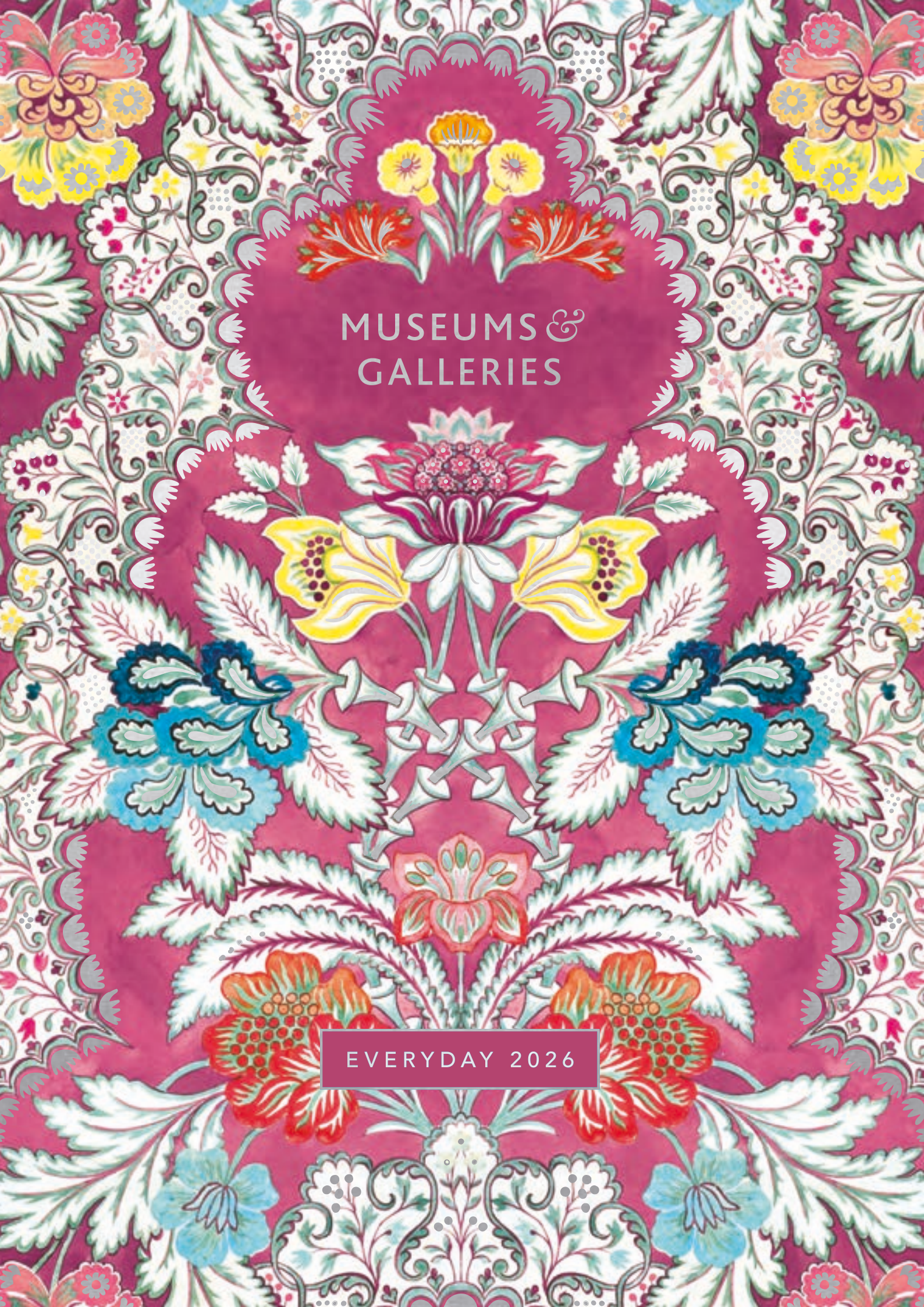

MUSEUMS & GALLERIES

EVERYDAY 2026

Cover: Adapted from a design for a woven silk, Anna Maria Garthwaite (1690–1763), Spitalfields, 1731–32 © Victoria and Albert Museum, London

Inside cover: Moroccan Tiles © 2026 Sarah Campbell Ltd. Courtesy of Yellow House Art Licensing

Everyday Collection

Greetings Cards
Notecards & Wallets
Gift Packaging
Home & Giftware
Gift Stationery
Calendars

MATTHEW WILLIAMSON
Organic Cotton Adjustable Apron
Sarah Campbell
V&A
500ml Insulated Drinks Bottle
V&A
Playing Cards
EMILY BURNINGHAM
4 ORGANIC COTTON NAPKINS
Wild Press
Glasses Case
with matching lens cloth
V&A
Clothbound A5 Journal
MATTHEW WILLIAMSON
Organic Cotton Double Oven Gloves
The British
A3 Notebook
V&A

Contents

Introduction 4
Licensed Brands 6

Greetings Cards (Blank) 15

Angela Harding 16
Mary Katrantzou 19
Henry Fraser Art 22
Emily Burningham 24
Emma Frances Grant 26
Catherine Rowe 28
Wild Press by Helen Ahpornsiri 30
Sarah Campbell 32
Matthew Williamson – DNA Collection 34
Matthew Williamson – Design Collection 36
The V&A Curio Format 38
The V&A Luxury Format 40
The V&A Collection – Classic Format 42
The V&A Collection – 5x7" Format 46
TATE 48
TATE Contemporary 51
Natural History Museum – Square 52
Natural History Museum – Rectangle 53
Wildlife Photographer of the Year 54
The British Library 56
The Illustrators 58
Coast and Country by Lucy Grossmith 64
Mezzanine 67
The Art of Print 72
Classics – Square 74
Classics – Rectangle 78

Birthdays, Occasions & Relations 82

Aged Birthdays 83
Birthday Collection 86
Relation Birthdays 90
Special Occasions 97

Notecards & Wallets 107

Social Stationery 108
Mini Notecard Cubes 110
Rectangular Notecard Wallets 111
Mini Notecard Wallets 114
Theme Packs 116
Luxury Square Notecard Wallets 120
Square Notecard Wallets 124
Writing Sets 130

Gift Packaging 132

Gift Wrap 133
Foiled Gift Wrap 140
Plant Bags with Tags 143
Gift Bags with Tags 144
Everyday Roll Wrap 151
Tissue Paper 153

Home & Giftware 156

Umbrellas 158
Glasses Cases 160
Fine Bone China Mugs 162
Coaster Sets 166
Placemat Sets 168
Oven Gloves 169
Adjustable Aprons 172
Tea Towel Sets 174
Cushions 177
Cotton Napkins 178
Paper Napkins 180
Pouch Bags 183
Tote Bags 184
Drinks Bottles 188
PLA Travel Mugs 192
Travel Tumblers 194
Paperweights 196
Playing Cards 198
Jigsaw Puzzles 200

Gift Stationery 207

Clothbound A5 Journals 208
A5 Luxury Notebooks 210
Reporter Notepads 215
Grande Journals 216
Sketch Books 217
Deluxe Journals 218
Lined Journals 220
Stitched Notebooks 222
Mini Notebook Sets 224
Password Books 226
Address & Birthday Books 227
Magnetic Notepads 228
Bookmarks 230
Pencil Cases 236

Calendars and Year Planners 237

Square Calendars 238
Family Organiser Calendars 241
Year Planner Diaries 242

Point of Sale 244

Terms & Conditions 255

Price Guide 256

Online

The Museums & Galleries website offers simple, up-to-date and quick online ordering – with some additional products that we can't fit in this brochure – all day, every day.

You can browse by brand, product type and category, or search for specific artists and titles to find exactly what you're looking for.

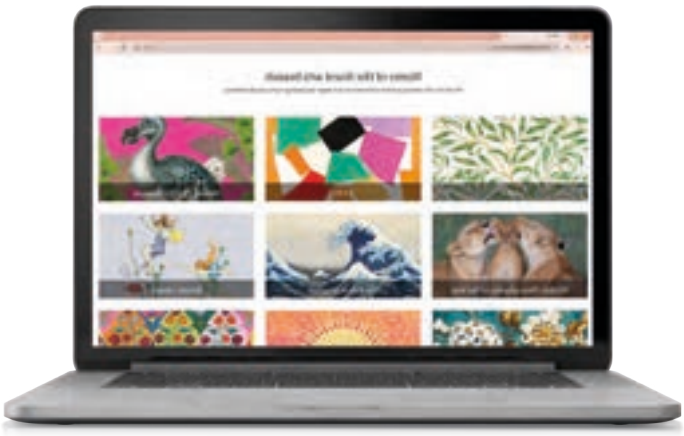

Register at:
museumsgalleries.co.uk

Shows

Please also see our website for the latest information about forthcoming trade shows throughout the year.

Home of the finest arts brands

Museums & Galleries is the UK's leading publisher of quality licensed art cards, gift stationery and design-led home and giftware.

Our collection showcases some of Britain's brightest fashion, art and heritage brands. We also work directly with talented independent artists, galleries and private collections to source the unique imagery for our ever-evolving product range.

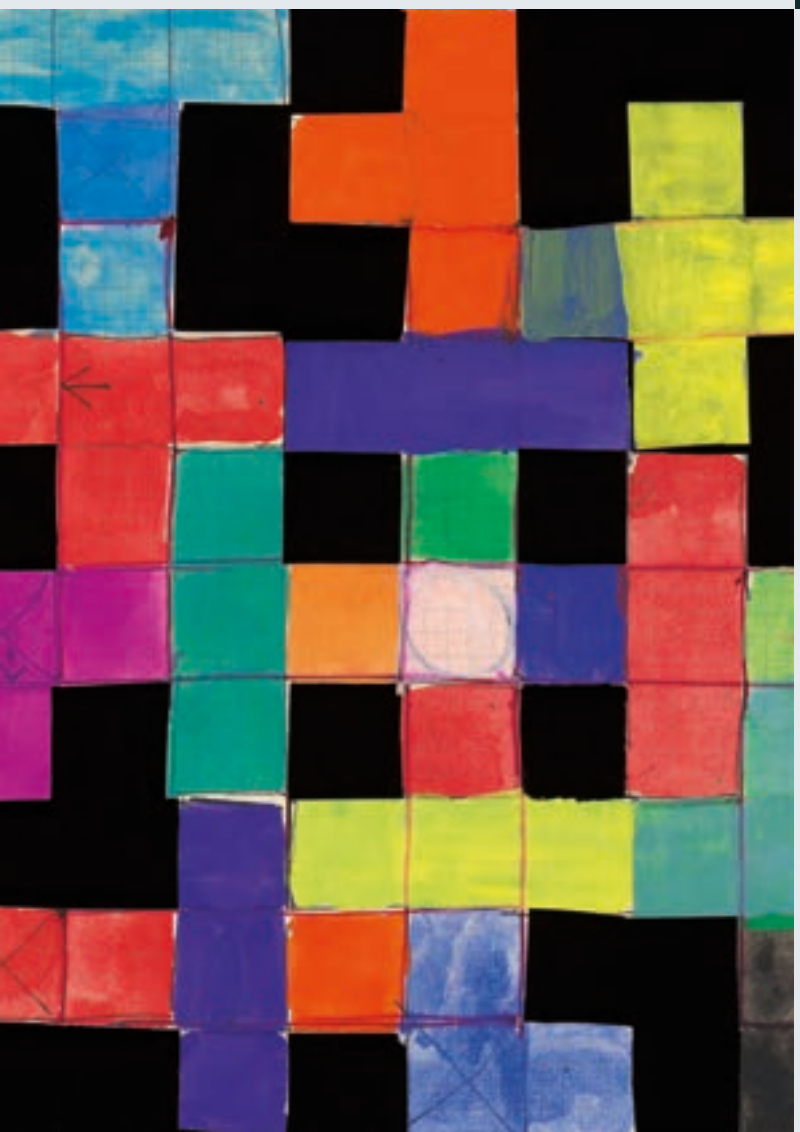

Timeless style

From the classic to the contemporary, the Museums & Galleries collection celebrates timeless style and excellence in art, illustration and design.

This brochure presents all our **Everyday** products in one dedicated publication. For information about M&G's separate **Christmas & Seasonal** brochure please visit our website or contact our sales team.

Thank you for your valued custom and for choosing to support the many artists and institutions we work with.

The finest arts brands

The V&A celebrates design and creativity in all its forms. It was founded in London in 1852 to advance cultural knowledge, and inspire makers, creators and innovators everywhere through a diverse collection of objects from around the world.

BRITISH LIBRARY

The British Library is one of the world's greatest research libraries. It is a place of knowledge and inspiration, encouragement and engagement.

Wildlife Photographer of the Year

Wildlife Photographer of the Year is widely acknowledged as the most prestigious wildlife photography contest in the world. The purpose of the competition is to move hearts and minds, ultimately creating advocates for the planet. Wildlife Photographer of the Year is owned by the Natural History Museum.

The British Museum

A museum of the world, for the world

Founded in 1753, the British Museum was the first national public museum in the world. The collection tells the stories of cultures across the world, from the dawn of human history, over two million years ago, to the present.

Natural History Museum

The Natural History Museum is a world-class visitor attraction and leading science research centre. It cares for more than 80 million specimens and uses its unique collections and unrivalled expertise to tackle the biggest challenges facing the world today.

TATE

TATE's mission is to increase the public's enjoyment and understanding of British art from the 16th century to the present day and of international modern and contemporary art.

The finest arts brands

ANGELA HARDING
PRINTMAKER & PAINTER

Angela Harding is a printmaker working from her rural studio in Rutland. Her works are inspired by her love of birds, animals and the beauty of the British Countryside.

Sarah Campbell

Sarah Campbell is an internationally acclaimed textile designer who, together with her late sister Susan Collier, founded and ran a groundbreaking and renowned design partnership, creating iconic motifs for the industry's greatest names for more than 50 years. Love of pattern and colour and an inventive freshness are the hallmarks of her work.

EMILY BURNINGHAM

Emily Burningham is a London-based design studio set up in Hampstead in 2007. Emily's sophisticated designs explore the relationship between distinct eras of art and design and draw influence from traditional wood-block printing techniques.
Her designs have a graphic quality that is unmistakably her own.

THE WORLD OF
PETER RABBIT™
Beatrix Potter™

Inspired by Beatrix Potter's love of the natural world, the adventures of Peter Rabbit and his friends continue to delight generations of children and adults around the world.

BEATRIX POTTER™ © Frederick Warne & Co., 2026. Frederick Warne & Co. is the owner of all rights, copyrights and trademarks in the Beatrix Potter character names and illustrations. Licensed by Frederick Warne & Co. Ltd. All rights Reserved.

Henry Fraser Art

Henry Fraser is a mouth artist, author and speaker. Paralysed from the shoulders down after dislocating his neck in 2009, he now paints using only his mouth.

LONDON LANDMARKS by Josie Shenoy

Josie Shenoy's illustrations are inspired by her love of architecture and the natural world, places that are dear to her and her own British-Indian heritage, all of which shines through in her use of intricate pattern and detail.

The finest arts brands

MATTHEW WILLIAMSON

Matthew Williamson is a British design house founded in 1997. It is renowned for its use of kaleidoscopic colour, intricate patterns and designs inspired by nature and travel.

MARY KATRANTZOU

Mary Katrantzou is a Greek fashion designer living and working in London. Dubbed "The Queen of Print" by press, Katrantzou's work has changed the face of 21st Century fashion, inspiring high fashion and high street designers alike.

Catherine Rowe

EST. 2016

Catherine Rowe is a British designer inspired by her love of nature and wildlife. Catherine's designs are luxurious, traditional and classy. Evocative of a Victorian etching, her exquisitely detailed drawings are classical with a modern twist.

Wild Press

by Helen Ahpornsiri

Helen Ahpornsiri's unique images are made by hand from hundreds of leaves and flowers, with traditional flower-pressing methods. The plants are then delicately arranged into bold new shapes and forms, capturing a perfect moment in time.

emmafrancesgrant

Emma Frances Grant is a British illustrator whose imaginative and decorative designs draw inspiration from her interests in antiques, nature, and all things celestial.

Coast and Country

by Lucy Grossmith

Lucy Grossmith is a Suffolk-based artist and illustrator. Inspired by the countryside and coastline surrounding her, and beyond, Lucy's art celebrates the atmospheric landscapes, flora and fauna of the whole British Isles.

The finest arts brands

CHRIS DUNN'S
The Wind in the Willows

Chris Dunn is a British watercolour artist and illustrator. His anthropomorphic animals, and illustrations for 'The Wind in the Willows' by Editions Caurette, have gained him a strong following and major gallery representation in Paris.

GUESS HOW MUCH I LOVE YOU™

For over 25 years Sam McBratney's timeless story, beautifully illustrated by Anita Jeram in gentle watercolours, has captured the hearts of children and adults alike. Big Nutbrown Hare's heart-warming declaration 'I love you right up to the moon – AND BACK', has helped this story become a way of saying 'I love you' all over the world.

The Tiger Who Came to Tea

First published in 1968,
The Tiger Who Came to Tea by Judith Kerr is Britain's best-loved picture book, and has been delighting children for fifty years.

The finest arts brands

Paddington™
Since 1958

Paddington, the world-famous and much-loved bear, has never been more popular. He appears in our range as illustrated by Peggy Fortnum, the original artist for Michael Bond's books.

BRAMBLY HEDGE

The Brambly Hedge book series are filled with beautifully detailed illustrations for Spring, Summer, Autumn, and Winter. Created by Jill Barklem, the hedgerow community of mice have enthralled readers across the globe, with over 7 million copies sold worldwide.

PERCY THE PARK KEEPER

Percy The Park Keeper is a modern classic, loved and trusted by generations of children, parents, grandparents, carers and teachers. Created by best-selling author and illustrator, Nick Butterworth, Percy The Park Keeper books have gone on to sell 10 million copies in more than thirty-five languages.

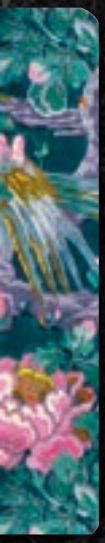

One collection. The finest arts brands.

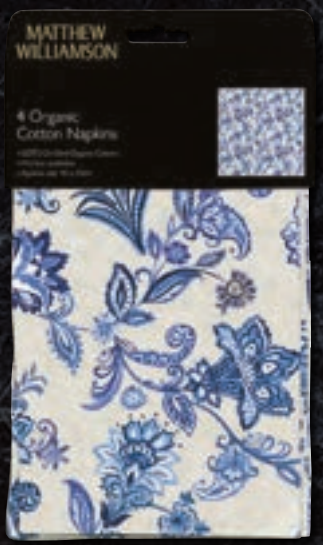

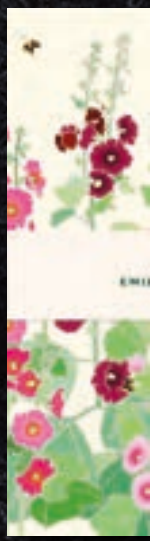

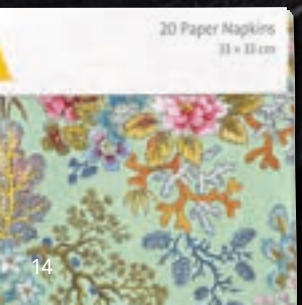

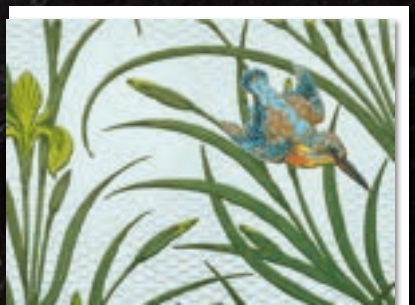

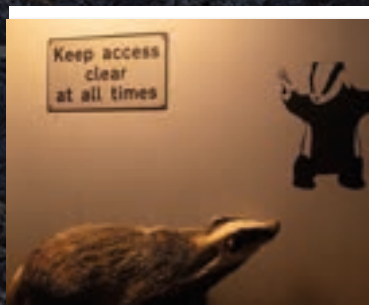

Greetings Cards

MUSEUMS & GALLERIES

MADE IN THE UK

ANGELA HARDING
PRINTMAKER & PAINTER

Angela Harding is a printmaker working from her rural studio in Rutland. Her works are inspired by her love of birds, animals and the beauty of the British Countryside.

163mm (6½") Sq | Blank | Textured Board | Branded Env | Unit: 6
Trade Price: £1.29 | Unit Price: £7.74 | SRP: £3.10

JJ 75

AHH 001 *Seal Song*

AHH 002 *Fair Isle Puffins at the North Lighthouse*

AHH 003 *Marsh Owl*

AHH 004 *Newby Hare*

AHH 005 *Hedgehog & Fruits*

AHH 006 *Morston Fox*

AHH 007 *Summer Kingfisher*

AHH 008 *Rose Cottage*

AHH 009 *Fair Isle Curlews*

AHH 010 *Deer & Autumn Bracken*

NEW RANGE

174 x 140mm (6⅞ x 5½") | Textured Board | Blank | Branded Env | Unit: 6 | Trade Price: £1.25 | Unit Price: £7.50 | SRP: £3.00

IJ 65

AHG 011
Shooting Stars

AHG 012
Fishing Otter

AHG 013
The Common

AHG 014
Knepp Jay

AHG 015
Hidden Hares

AHG 016
Redshank & Oystercatcher

AHG 017
October Owl

AHG 018
Ginger Cat & Fern

AHG 019
Harbour Whippets

AHG 020
Gannets at Rathlin Island

AHG 021
Curlew Cry

AHG 022
Blossomise

AHG 023
Blackbird & Artichoke

AHG 024
Barn Owls at Orford

Branded Envelope

Branded Envelope

NEW RANGE

ANGELA HARDING
PRINTMAKER & PAINTER

Angela Harding's three dimensional cards are collectable works of art in every sense. Combining her distinct linocut art with either 'Concertina' or 'Diorama'-style die-cuts, both are sold flat with – and can be posted in – an A5 envelope.

152 x 216mm (6 x 8½") | Concertina Die-cut | Uncoated Board | White Env | Unit: 6 | Trade Price: £1.66 | Unit Price: £9.96 | SRP: £3.99 NN 130

Concertina Card

AHC 037
The Avocet

Concertina Card

AHC 038
Garden Birds

Concertina Card

AHC 040
Swallows

Concertina Card

AHC 039
Hare and Open Fields

152 x 216mm (6 x 8½") | Diorama Die-cut | Uncoated Board | White Env | Unit: 6 | Trade Price: £1.50 | Unit Price: £9.00 | SRP: £3.60 MM 125

Diorama Card

AHC 042
Swallows

Diorama Card

AHC 041
October Owl

NEW DESIGNS

MARY KATRANTZOU

Mary Katrantzou is a Greek fashion designer living and working in London. Dubbed "The Queen of Print" by press, Katrantzou's work has changed the face of 21st Century fashion, inspiring high fashion and high street designers alike.

175 x 145mm (6⅞ x 5⅝") | Textured Board | Blank | Branded Env | Unit: 6 | Trade Price: £1.29 | Unit Price: £7.74 | SRP: £3.10 JJ 75

MKG 026
Pink Khaki Tulips

MKG 025
Tree of Life

MKG 022
Italian Garden

MKG 021
Rainbow Chevrons

MKG 020
High Summer

MKG 001
Butterflies

MARY KATRANTZOU

Mary Katrantzou is a Greek fashion designer living and working in London. Dubbed "The Queen of Print" by press, Katrantzou's work has changed the face of 21st Century fashion, inspiring high fashion and high street designers alike.

175 x 145mm (6⅞ x 5⅝") | Textured Board | Blank | Branded Env | Unit: 6 | Trade Price: £1.29 | Unit Price: £7.74 | SRP: £3.10 JJ 75

MKG 019
Bluebirds

MKG 018
Zebra

MKG 024
Metallium Blue

MKG 017
Mirror Marble

MKG 016
Solar Rose

MKG 015
Seashells

MKG 014
Ocean Reef

MKG 013
Jungle Orange

MKG 012
Jungle Mint

MKG 011
Waterlily Rainbow

MKG 010
Cubism Colour

MKG 009
Green Grid

MKG 008
Blue Sea Grid

MKG 007
White Tiger

MKG 006
Zebra Collage

MKG 005
Blue Lattice

MKG 004
Yellow Butterflies

MKG 003
Red Floral

MKG 002
Green Jungle

MKG 023
Artist's Studio

Branded Envelope

NEW LICENCE

Henry Fraser Art

Always look at what you can do

hrf

Henry Fraser is a mouth artist, author and speaker.

Paralysed from the shoulders down after dislocating his neck in 2009, he now paints using only his mouth. He taught himself how to draw and paint with pencils and paint by attaching utensils to a mouth stick – reigniting his childhood love for art. He says: "Adversity has given me a gift."

163mm (6½") Sq | Blank | Textured Board | White Env | Unit: 6 | Trade Price: £1.29 | Unit Price: £7.74 | SRP: £3.10

JJ 75

HFH 006 *Dahlia*

HFH 005 *The Tiger*

HFH 004 *Aloe Vera*

HFH 003 *Purple Giraffe*

HFH 002 *Pink Blossom*

HFH 001 *The Sunflower*

163mm (6½") Sq | Blank | Textured Board | White Env | Unit: 6 | Trade Price: £1.29 | Unit Price: £7.74 | SRP: £3.10

JJ 75

HFH 012 *Three Chillies*

HFH 011 *The Wave*

HFH 010 *Red Zebra*

HFH 009 *Blue Cockatoo*

HFH 008 *The Butterfly*

HFH 007 *Red Panda*

NEW DESIGNS

EMBOSS

EMILY BURNINGHAM

Emily Burningham is a London-based design studio set up in Hampstead in 2007. Emily's sophisticated designs explore the relationship between distinct eras of art and design and draw influence from traditional wood-block printing techniques. Her designs have a graphic quality that is unmistakably her own.

163mm (6½") Sq | Blank | Embossed | Textured Board | White Env | Unit: 6 | Trade Price: £1.36 | Unit Price: £8.16 | SRP: £3.26

KK 90

EBH 021 *Hens*

EBH 020 *Primulas*

EBH 018 *Tomato Plants*

EBH 019 *Moonflower*

EBH 017 *Lemon Grove*

EBH 001 *Cranes*

EBH 002 *Waterlilies*

EBH 006 *Sunflowers*

EBH 007 *Saxifrage*

EMILY BURNINGHAM

163mm (6½") Sq | Blank | Embossed | Textured Board | White Env | Unit: 6 | Trade Price: £1.36 | Unit Price: £8.16 | SRP: £3.26

KK 90

EBH 003 *Yacht Race*

EBH 004 *Beach Huts*

EBH 005 *Garden*

EBH 008 *Fritillary*

EBH 012 *Blue Tits & Rowan*

EBH 010 *Hollyhocks*

EBH 011 *Parrots*

EBH 013 *Little Wrens*

EBH 009 *Dragonflies & Iris*

EBH 014 *Cherry Blossom*

EBH 015 *Blossom & Books*

EBH 016 *Poppies*

NEW DESIGNS

FOILED

emmafrancesgrant

IMAGINARIUM

Emma Frances Grant is a British illustrator whose imaginative and decorative designs draw inspiration from her interests in antiques, nature and all things celestial.

163mm (6½") Sq | Blank | Gold Foil | Textured Board | White Env | Unit: 6 | Trade Price: £1.36 | Unit Price: £8.16 | SRP: £3.26

KK 90

FGH 020 *Moonlit Choir*

FGH 023 *Nile Swimmers*

FGH 022 *Cosmic Energy*

FGH 021 *Dolphin Symphony*

FGH 019 *Japanese Crane in Flight*

FGH 018 *Reverie Waters*

emmafrancesgrant

163mm (6½") Sq | Blank | Gold Foil | Textured Board | White Env | Unit: 6 | Trade Price: £1.36 | Unit Price: £8.16 | SRP: £3.26

KK 90

FGH 017 *Paradiso*

FGH 016 *Tree of Life*

FGH 015 *Dance of the Koi*

FGH 014 *Puffin Sunrise*

FGH 012 *Midnight Enchantment*

FGH 010 *Meditative Moon*

FGH 009 *Luna Tides*

FGH 008 *Opalescence*

FGH 007 *Enchanted Forest*

FGH 005 *A Glittering*

FGH 002 *Beyond the Trees*

FGH 001 *Wildlife Wanderlust*

NEW DESIGNS

Catherine Rowe

EST. 2016

ROH 841 *Coastal Calling*

ROH 840 *Peach Dahlias*

ROH 839 *Moonlight Mare*

ROH 838 *Running Free*

ROH 837 *Cornish Seal*

ROH 836 *Faroe Puffin*

ROH 835 *Wild Ferns*

ROH 834 *Poppy Red*

ROH 833 *Poisonous Pattern*

ROH 831 *Sunset Swallows*

ROH 830 *Delivering Presents*

ROH 827 *Sakura*

Catherine Rowe is a British designer inspired by her love of nature and wildlife. Catherine's designs are luxurious, traditional and classy. Evocative of a Victorian etching, her exquisitely detailed drawings are classical with a modern twist.

163mm (6½") Sq | Blank | Textured Board | White Env | Unit: 6 | Trade Price: £1.29 | Unit Price: £7.74 | SRP: £3.10

JJ 75

ROH 826 *Gardeners' Friends*

ROH 823 *Dormice & Blackberries*

ROH 822 *Butterflies & Peonies*

ROH 821 *Kingfisher*

ROH 817 *Fox & Hare*

ROH 816 *Otters*

ROH 815 *Seahorses*

ROH 813 *Lobsters*

ROH 810 *Blue Flowers*

ROH 804 *Honey Bee*

ROH 803 *Hedgehogs*

ROH 801 *Moon Hares*

NEW DESIGNS

Wild Press

by Helen Ahpornsiri

Helen Ahpornsiri's unique images are arranged by hand from dried leaves, flowers or seaweed, using traditional flower-pressing methods to create truly contemporary artworks.

PRG 635 *Fox Amongst the Flowers*

PRG 630 *Petal Elephant*

PRG 633 *Underwater Otter*

PRG 632 *Strawberry Thieves*

PRG 631 *Butterfly Skies*

PRG 634 *Lemon Blossom and Bees*

PRG 628 *Wildwood Red Squirrel*

PRG 627 *Snail and Toadstools*

PRG 626 *Blue Tits and Blossom*

PRG 625 *Cottage Garden Kitty*

PRG 624 *Meadow Swallows*

PRG 623 *Cosy Mouse*

PRG 629 *Koi Pond*

Wild Press

by Helen Ahpornsiri

174 x 140mm (6⅞ x 5½") | Textured Board | Blank | White Env | Unit: 6 | Trade Price: £1.25 | Unit Price: £7.50 | SRP: £3.00

IJ 65

PRG 622 *Butterfly Meadow*

PRG 620 *Fabulous Fungi*

PRG 619 *Mint Bloom*

PRG 617 *Cottage Garden Hedgehog*

PRG 616 *Cornflower Cascade*

PRG 614 *Proud Puffin*

PRG 613 *Three Little Mice*

PRG 611 *Three Bumblebees*

PRG 621 *Barn Owl*

PRG 609 *Wildflower Sparrows*

PRG 607 *Heron & Flowers*

PRG 606 *Wildflower Butterflies*

PRG 605 *Peacock*

PRG 603 *Wildflower Hare*

PRG 610 *Floral Swirl*

NEW DESIGNS

Sarah Campbell

Sarah Campbell is an internationally acclaimed textile designer. Together with her late sister Susan Collier she founded and ran a groundbreaking design partnership, creating iconic motifs for the industry's greatest names for more than 50 years. A love of pattern, inventive freshness and joyful colour are the hallmarks of her work.

178 x 130mm (7 x 5") | Blank | Textured Board | White Env | Unit: 6 | Trade Price: £1.18 | Unit Price: £7.08 | SRP: £2.83

II 60

CAB 736 *The Cat's on the Mat*

CAB 735 *Sunrise*

CAB 738 *Dragon*

CAB 737 *Tulip Time*

CAB 734 *Sunflowers*

CAB 733 *Leaping Frogs*

CAB 732 *Quirky Cat*

CAB 731 *Kashmir*

CAB 730 *A Tree of Delights*

178 x 130mm (7 x 5") | Blank | Textured Board | White Env | Unit: 6 | Trade Price: £1.18 | Unit Price: £7.08 | SRP: £2.83

II 60

CAB 728 *Irises and Butterflies*

CAB 727 *High Summer*

CAB 726 *Wise Owl*

CAB 725 *Flowering Meadow*

CAB 724 *Paws for Thought*

CAB 722 *May Flower*

CAB 720 *Kingfisher*

CAB 718 *Beautiful Blooms*

CAB 717 *Birdy*

CAB 714 *Penguin and Cocktail*

CAB 710 *Hand Picked*

CAB 701 *Côte D'Azur*

NEW DESIGNS

FOIL & EMBOSS

MATTHEW WILLIAMSON

DNA COLLECTION

Matthew Williamson is a British design house founded in 1997. It is renowned for its use of kaleidoscopic colour, intricate patterns and designs inspired by nature and travel.

163mm (6½") Sq | Blank | Foil & Emboss | Textured Board | White Env | Unit: 6 | Trade Price: £1.36 | Unit Price: £8.16 | SRP: £3.26 KK 90

MWH 382
Peacock and Rose

MWH 383
Maraval Hills

MWH 384
Jungle Bloom and Butterfly

MWH 381
Peacock Hearts

MWH 380
Damask Dragonfly

MWH 379
Sunrise

MWH 378
Parrots

MWH 372
Enchanted Dove

MWH 371
Magenta Poppy

163mm (6½") Sq | Blank | Foil & Emboss | Textured Board | White Env | Unit: 6 | Trade Price: £1.36 | Unit Price: £8.16 | SRP: £3.26 KK 90

MWH 370
Jungle Hopper

MWH 369
English Garden

MWH 367
Paisley Blue

MWH 361
Tranquil Turtle

MWH 360
Monkey

MWH 359
Peacock Tile

MWH 357
Stardust

MWH 345
Parrot and Butterfly

MWH 341
Peacock

MWH 321
English Garden

MWH 319
Songbirds

MWH 313
Butterfly and Orchids

NEW DESIGNS

MATTHEW WILLIAMSON

DESIGN COLLECTION

Matthew Williamson is a British design house founded in 1997. It is renowned for its use of kaleidoscopic colour, intricate patterns and designs inspired by nature and travel.

178 x 130mm (7 x 5") | Textured Board | Blank | White Env | Unit: 6 | Trade Price: £1.18 | Unit Price: £7.08 | SRP: £2.83

II 60

MWB 059
Palm Tree

MWB 058
Lemons and Oranges

MWB 060
Night and Day

MWB 061
Summer Sun Gazing

MWB 057
Lobster Lunch

MWB 056
Savannah Sundown

MWB 055
Turtle Doves

MWB 054
Desert Sun

MWB 053
Peacock Posey

MWB 052
Giraffe Sunset

MWB 051
Curious Chameleon

MWB 050
Monkey Business

MWB 049
Midnight Garden

MWB 044
Butterfly Ferns

MWB 043
Forest Leopard

MWB 039
Lilies and Dragonflies

MWB 038
Honolulu

MWB 037
Ventura

MWB 036
The Jewel of Jaipur

MWB 033
Asian Bamboo

MWB 028
Dragonfly Dance

MWB 024
Rose Garden

MWB 018
Jaipur Jem

MWB 017
Hummingbirds

MWB 009
Magnolia Peacocks

The 2026 Collection

Sourced from the world's leading museum of art, design and performance, this collection of V&A greeting cards offers the perfect interpretation of decorative art.

THE CABINET OF CURIOSITIES

This new range is a curated kaleidoscope of patterns, prints and colour from across the V&A's archives. Featuring intricate embossing and both blank and birthday designs, they make beautiful, tactile, sendable cards.

125 x 175mm (5 x 6") | Blank | Textured Board | Emboss | Branded Kraft Env | Unit: 6 | Trade Price: £1.29 | Unit Price: £7.74 | SRP: £3.10 JJ 75

VAS 271
Fruit and Flowers

VAS 264
Strawberry Thief

VAS 266
Waterlily

VAS 265
Birthday Messengers

VAS 277
Birthday Herald

VAS 270
Blue Elephant

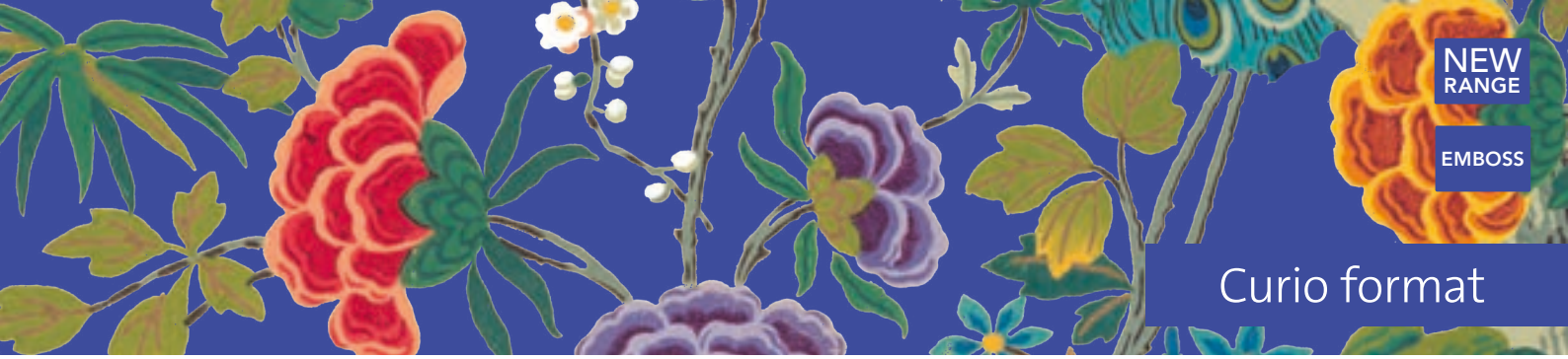

NEW RANGE

EMBOSS

Curio format

VAS 267
Floral Fiesta

VAS 278
Proud Peacock

VAS 276
Birthday Butterflies

VAS 268
Blue Cranes

VAS 269
Birthday Flowers

VAS 274
Japanese Florals

VAS 275
Decorated Horse

VAS 272
Pretty in Pink

VAS 273
Wise Owl

Luxury format

Drawing inspiration from wallpaper patterns, textiles and exquisite lacquerwork, each design from the Luxury format comes complete with gold or silver foil-stamp detail and embossing.

VAH 259
Roccoco

VAH 258
Iris and Kingfisher Wallpaper

VAH 239
Willow Bough Wallpaper

VAH 238
Flora's Train

VAH 237
Or et Couleurs

VAH 103
Orchard

VAH 218
Sunflowers

VAH 209
La Plume Zodiac

VAH 208
Embroidered Owl

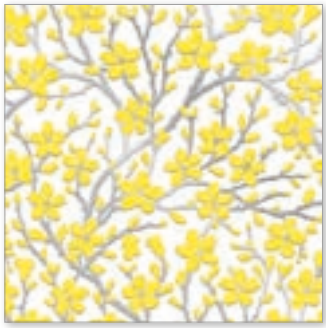

VAH 102
Almond Blossom

NEW DESIGNS

FOIL & EMBOSS

Luxury format

163mm (6½") Sq | Blank | Foil & Emboss | Textured Board | White Env | Unit: 6 | Trade Price: £1.36 | Unit Price: £8.16 | SRP: £3.26

KK 90

VAH 155
Dragon & Blossom

VAH 154
Peacock Garden

VAH 153
Purple Bamboo

VAH 141
Leicester Wallpaper

VAH 139
Chinoiserie

VAH 138
Fukusa

VAH 134
Golden Leaves Writing Box

VAH 109
Poppies

VAH 236
Kimono Flower

VAH 178
The Garden of Eden

Classic format

174 x 140mm (6⅞ x 5½") | Blank | Coated Board | White Env | Unit: 6 | Trade Price: £1.18 | Unit Price: £7.08 | SRP: £2.83

II 60

VAM 262
Katsushika Hokusai
The Mouth of the Aji River

VAM 261
Sidney Mawson
Floral Design with Birds

VAM 260
England, 1880
Floral on Blue Cotton

VAM 263
John Hall Thorpe
Anchusa Colour Woodcut

VAM 244
Bowerman & Co.
The Merry Athletes March

VAM 243
Allen William Seaby
Lapwings

VAM 242
Hiroshige II
Butterfly Fan Design

VAM 241
Walter Crane
Meadow Flowers

VAM 240
Eugène Grasset
June from Les Mois

VAM 016
Japan, late 19th century
Octopus Curtain Design

NEW DESIGNS

Classic format

174 x 140mm (6⅞ x 5½") | Blank | Coated Board | White Env | Unit: 6 | Trade Price: £1.18 | Unit Price: £7.08 | SRP: £2.83

II 60

VAM 223
Morton Sundour Fabrics
Westward Ho

VAM 222
Chelsea Porcelain Factory
Chelsea Porcelain Birds

VAM 221
Charlotte Horne Spiers
Yellow Daisies

VAM 207
Calico Printers' Association
Waterboats

VAM 206
C.F.A. Voysey
Lionesses

VAM 205
Eric Ravilious
Garden Bookplate

VAM 203
Ethel A. Lynn
Embroidered Floral

VAM 202
William Morris
Double Bough Wallpaper

VAM 200
Walter Crane
Cockatoo and Pomegranate Wallpaper

VAM 199
Rowland Hilder
Newhaven Harbour, Sussex

VAM 196
Christopher Dresser
Hawaiian Waves

VAM 194
Eric Ravilious
Garden Implements

VAM 185
David Ramsay Hay
Design for a Damask-style Wallpaper

VAM 184
Charles-Jean Hallo
Côte Sud de Bretagne

VAM 183
May Morris
Honeysuckle Wallpaper

VAM 182
Utagawa Hiroshige
New Fuji

Classic format

174 x 140mm (6⅞ x 5½") | Blank | Coated Board | White Env | Unit: 6 | Trade Price: £1.18 | Unit Price: £7.08 | SRP: £2.83

II 60

VAM 179
Japanese
Kimono Cranes

VAM 164
Anonymous
Page from an Album of Nature Studies

VAM 163
Sidney Mawson
Chintz Furnishing Fabric

VAM 147
Qajar Iran
Glazed Tiles

VAM 146
Edward Lear
Drawings of Comic Birds

VAM 145
Utagawa Kunisada
Horse and Willow

VAM 059
Attributed to Sekkwai
Rose and Butterfly

VAM 058
Syria, 16th–17th century
Panel of Damascus Tiles

VAM 057
C.F.A. Voysey
Birds of Many Climes

VAM 056
Morris & Co.
The Hare from The Forest tapestry

VAM 054
Oliver Herford
Persian Kitten

VAM 053
1930's greeting card design
Lucky Cat

VAM 052
William Morris
Strawberry Thief

VAM 051
Walter Crane
Almond Blossom and Swallow

VAM 050
C.F.A. Voysey
Spring Flowers

VAM 048
China, early 19th century
Chinese Blossom

Classic format

174 x 140mm (6⅞ x 5½") | Blank | Coated Board | White Env | Unit: 6 | Trade Price: £1.18 | Unit Price: £7.08 | SRP: £2.83

II 60

VAM 044
George Barbier
La Danseuse aux Jets d'Eau

VAM 043
George Barbier
Les Fureurs du Tango

VAM 041
George Barbier
Des Roses dans la Nuit

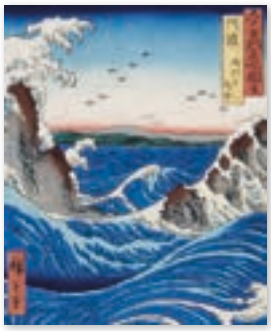

VAM 038
Utagawa Hiroshige
Awa province, Naruto Rapids

VAM 030
Japan, 19th century
Ducks feeding

VAM 029
Arthur Sanderson & Sons
Rows of Crocuses

VAM 025
George Dionysius Ehret
Parrot Tulip

VAM 024
Felix C. Gotto
Mandalay

VAM 021
England, 1831
Birds & Blossom

VAM 019
Walter Crane
Day Lily

VAM 225
Thomas F. Collier
Study of Trees

VAM 005
Anna Atkins
Papaver Orientale (Poppy)

VAM 018
William Turner
Chinese Tree

5x7" format

178 x 130mm (7 x 5") | Blank | Coated Board | White Env | Unit: 6 | Trade Price: £1.09 | Unit Price: £6.54 | SRP: £2.62

HI 57

VAB 253
England, about 1890
Lemon Tree Embroidery

VAB 256
England, 1865–90
Cat with a Bow

VAB 255
G. Darcy
Decorative Motifs

VAB 254
Steiner & Co
Floral Furnishing Fabric

VAB 257
India, about 1860
Two Parakeets

VAB 252
Calico Printers' Association
Green Chinoiserie

VAB 248
Louis Wain
In Sunny Spain

VAB 247
Maw & Co.
Blue Bird Tile

VAB 235
Emile Reiber
Detail from a Vase

VAB 234
John Hall Thorpe
Flower Study

VAB 233
Gwen John
Seated Cat

VAB 232
William De Morgan
Frog Tile

NEW DESIGNS

5x7" format

178 x 130mm (7 x 5") | Blank | Coated Board | White Env | Unit: 6 | Trade Price: £1.09 | Unit Price: £6.54 | SRP: £2.62

HI 57

VAB 216
Allan Vigers
Mallow

VAB 214
Eugène Grasset
August from Les Mois

VAB 192
John Hall Thorpe
Primroses Woodcut

VAB 191
Bertram Mills' Circus
Acrobatic Performance

VAB 190
Margaret E. Thompson
Mermaid Vase

VAB 174
William Giles
Midsummer Night

VAB 168
Louis Wain
Afternoon at Home

VAB 149
J.H. Dearle
Anemone wallpaper

VAB 125
Netherlands, 18th century
Dutch Three Mast Ship

VAB 077
William Morris
Strawberry Thief Adaptation

VAB 072
Ernst Haeckel
Trochilidae

VAB 070
Allan Vigers
Columbine

VAB 065
Utagawa Hiroshige
Wisteria Bridge

VAB 069
Walter Crane
Fig and Peacock

VAB 063
Alphonse Mucha
Primrose

VAB 064
William De Morgan
De Morgan Tiles

VAB 062
Alphonse Mucha
Champenois Advertising Poster

NEW DESIGNS

178 x 130mm (7 x 5") | Blank | Textured Board | White Env | Unit: 6 | Trade Price: £1.18 | Unit Price: £7.08 | SRP: £2.83

II 60

TAB 317
Ithell Colquhoun
Flowers

TAB 319
Alfred Parsons
When Nature Painted all Things Gay

TAB 318
Fernand Léger
Still Life with a Beer Mug

TAB 320
Thomas Gainsborough
Tristram and Fox

TAB 301
Raoul Dufy
The Wheatfield

TAB 300
Henri Matisse
Reading Woman with Parasol

TAB 299
Jacques-Émile Blanche
Ludgate Circus

TAB 298
Julio González
Large Tree

TAB 291
Augustus John
Blue Cineraria

TAB 290
Charles Conder
A detail from Swanage

TAB 271
Sir Cedric Morris
Iris Seedlings

TAB 264
Michael Warren
Lapwing

TAB 256
Piet Mondrian
No. VI / Composition No.II

TAB 255
Lucien Pissarro
Girl Picking Flowers

TAB 250
John Wainwright
Flower Piece

TAB 249
Robert Delaunay
Windows Open Simultaneously

TAB 247
Robert Delaunay
Endless Rhythm

NEW DESIGNS

TATE's mission is to increase the public's enjoyment and understanding of British art from the 16th century to the present day and of international modern and contemporary art.

178 x 130mm (7 x 5") | Blank | Textured Board | White Env | Unit: 6 | Trade Price: £1.18 | Unit Price: £7.08 | SRP: £2.83

II 60

TAB 241
Alice Melvin
Party Dog

TAB 240
Alice Melvin
Magpies in a Cherry Tree

TAB 239
Patrick Heron
Azalea Garden

TAB 234
Henry William Banks Davis
Mother and Son

TAB 233
David Gentleman
The Flower Market, Covent Garden

TAB 232
Julian Trevelyan
Marseilles

TAB 226
Henri Rousseau
Bouquet of Flowers

TAB 225
C.R.W. Nevinson
The Arrival

TAB 224
Pierre Bonnard
The Window

163mm (6½") Sq | Blank | Textured Board | White Env | Unit: 6 | Trade Price: £1.29 | Unit Price: £7.74 | SRP: £3.10

JJ 75

TAH 314
Konstantin Somov
River Scene

TAH 313
Henri Matisse
The Inattentive Reader

TAH 316
Joseph Mallord William Turner
Venice, The Bridge of Sighs

TAH 315
Sir John Lavery
The Chess Player

TAH 289
Augustus John
Llyn Treweryn

TAH 304
Louis Philippe Boitard
The Game of Cricket

TAH 302
Henri Matisse
The Snail

TAH 306
John Constable
The Valley Farm

163mm (6½") Sq | Blank | Textured Board | White Env | Unit: 6 | Trade Price: £1.29 | Unit Price: £7.74 | SRP: £3.10

JJ 75

TAH 305
Raoul Dufy
The Kessler Family on Horseback

TAH 212
Julian Trevelyan
Harbour

TAH 303
J.M.W. Turner
The Scarlet Sunset

TAH 209
J.M.W. Turner
A Vase of Lilies, Dahlias and Other Flowers

TAH 206
Bob and Roberta Smith
Make Art Not War

TAH 288
Winifred Nicholson
A detail from Window-Sill

TAH 287
James Dickson Innes
A detail from Arenig

TAH 267
Armand Guillaumin
Moret-sur-Loing

TAH 260
Vincent van Gogh
Farms near Auvers

TAH 259
Julius Olsson
Moonlit Shore

TAH 218
Eric Ravilious
The Greenhouse

TAH 217
Gwen John
Cat

TAH 214
Piet Mondrian
Composition with Yellow, Blue and Red

TAH 213
John Singer Sargent
Carnation, Lily, Lily, Rose

NEW DESIGNS

CONTEMPORARY

125 x 175mm (5 x 6") | Blank | Thick Textured Board | Neon Green Env | Unit: 6 | Trade Price: £1.36 | Unit Price: £8.16 | SRP: £3.26

KK 90

TAS 323
Alice Melvin
Rainbow

TAS 322
Nicholas Monro
Stone Circle

TAS 321
Ithell Colquhoun
Untitled

TAS 309
Alvaro Barrington
Grace

TAS 308
Barry Flanagan
His Master's Voice

TAS 307
Henri Matisse
The Dancer from School Prints

TAS 294
Chloe Cheese
Pink Carnations

TAS 284
Nicholas Monro
Green Figures

TAS 283
Lucy & Eegyudluk
Large Bear

TAS 281
Nicholas Monro
The Balloon Race

TAS 280
Philip Sutton
Pacific

TAS 279
Nicholas Monro
Dancers

TAS 278
Nicholas Monro
Sheep

TAS 275
Bridget Riley
Nataraja

TAS 274
Wilhelmina Barns-Graham
Orange and Red on Pink

TAS 297
Mary Fedden
Mauve Still Life

TAS 296
Bridget Bond
you me us

Showcasing some of TATE's most bold and colourful artworks – and renowned artists – this range is presented in a modern gallery-style art card format. Printed on thick textured art board and offset with an eye-catching neon green accent envelope.

Natural History Museum

163mm (6½") Sq | Blank | Textured Board | White Env | Unit: 6 | Trade Price: £1.29 | Unit Price: £7.74 | SRP: £3.10

JJ 75

The Natural History Museum is a world-class visitor attraction and leading science research centre. It cares for more than 80 million specimens and uses its unique collections and unrivalled expertise to tackle the biggest challenges facing the world today.

NHH 348 *Tiger*

NHH 366 *Cetacean*

NHH 350 *Indian Peacock*

NHH 365 *Dodo*

NHH 354 *Octopus*

NHH 342 *Long-legged Avocet*

NHH 346 *Diplodocus*

NHH 364 *Dragonflies*

NHH 363 *Irish Sport Horse*

NHH 323 *Horned Puffin*

NHH 341 *Ulysses Butterfly*

NHH 362 *Crimson Rosella*

NHH 359 *Great Blue Kingfisher*

NHH 358 *Stegosaurus*

NHH 361 *Toco Toucan*

NHH 360 *King Penguin*

NHH 353 *Crab*

NHH 357 *Tyrannosaurus rex*

125 x 175mm (5 x 6⅞") | Blank | Textured Board | Branded Kraft Env | Unit: 6 | Trade Price: £1.18 | Unit Price: £7.08 | SRP: £2.83

II 60

This new range format offers fresh styling, a contemporary smaller rectangle size with kraft envelope, and focuses on mostly British coastal and countryside wildlife.

NHS 376 *Great Tit*

NHS 377 *Atlantic Puffin*

NHS 380 *Morepork Owl*

NHS 379 *Red-tailed Squirrel*

NHS 378 *White-footed Mouse*

NHS 381 *Tolai Hare*

NHS 382 *European Hedgehog*

NHS 383 *Grey Seal*

NHS 375 *Butterflies*

NHS 385 *Blue-capped Rock Thrush*

NHS 386 *Grey Junglefowl*

NHS 384 *Blackbird*

Wildlife Photographer of the Year

Wildlife Photographer of the Year is widely acknowledged as the most prestigious wildlife photography contest in the world. The purpose of the competition is to move hearts and minds, ultimately creating advocates for the planet. Wildlife Photographer of the Year is owned by the Natural History Museum.

WPH 567 *No Access*

WPH 568 *Snipe Sentries*

WPH 566 *Shared Parenting*

WPH 501 *Facebook Update*

WPH 558 *Sunflower Songbird*

WPH 557 *Late Delivery*

WPH 555 *Drey Dreaming*

WPH 551 *Tiny Warm-up*

WPH 526 *Argentine Quickstep*

Natural History Museum

NEW DESIGNS

163mm (6½") Sq | Blank | Coated Board | White Env | Unit: 6 | Trade Price: £1.29 | Unit Price: £7.74 | SRP: £3.10

JJ 75

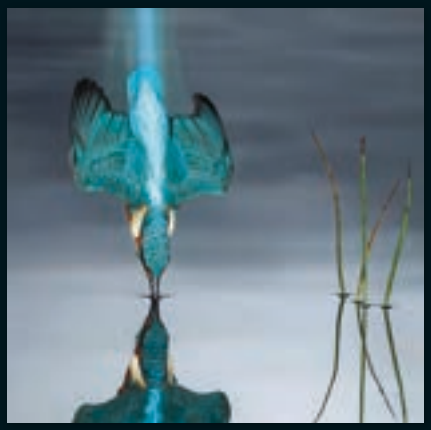

WPH 521 *The Blue Trail*

WPH 520 *Nosy Neighbour*

WPH 519 *Bear Hug*

WPH 513 *Attention Time*

WPH 515 *Surfing Delight*

WPH 508 *Fairy Lake Fir*

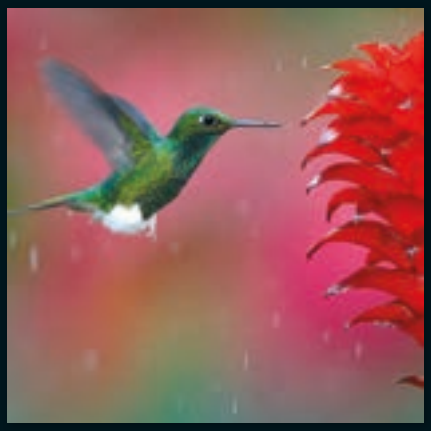

WPH 506 *Racket-tail in the Rain*

WPH 503 *Lounging Leopard*

WPH 565 *Starling Murmuration*

NEW DESIGNS

THE BRITISH LIBRARY

178 x 130mm (7x5") | Blank | Coated Board | White Env | Unit: 6 | Trade Price: £1.09 | Unit Price: £6.54 | SRP: £2.62

HI 57

KSB 022
Elizabeth Ellender & Katherine Beverley
A Dancing Girl, Standing on a Flower

KSB 023
Alexander Wilson & A Lawson
Belted Kingfisher

KSB 024
Cecil Aldin
The White Kitten

KSB 021
F. Warne & Co.
A Lunette of Puss in Boots

KSB 020
Cecil Aldin
Chicks Racing on Dogs

KSB 019
Warwick Goble
Three Spirits Mad with Joy

KSB 018
W.S. Berridge
Zebra Magazine Cover

KSB 017
Anonymous
Blue Bird

KSB 016
Anonymous
The Tattooed Man

KSB 015
George Barbier
Fireworks in Venice

KSB 014
George Graves
Atlantic Puffin

KSB 013
A. Moor
Passion Flowers

KSB 011
E.G. and A. Henderson
The Illustrated Bouquet

KSB 008
Mannskirsch, Schutz
A View in Kew Gardens

KSB 007
Francis Sangorski
Skull & Flowers

KSB 005
E.G. and A. Henderson
The Illustrated Bouquet

KSB 004
John Thornton
The Blue Egyptian Waterlily

Refreshed for 2026 **The British Library** range features great literary classics, natural history, botanical illustration, quirky original Victorian ephemera and more from the vast archives of the nation's library.

BRITISH LIBRARY

178 x 130mm (7x5") | Blank | Coated Board | White Env | Unit: 6 | Trade Price: £1.09 | Unit Price: £6.54 | SRP: £2.62

KSB 003
Leslie Carr
Aeroplane Flying over a Waterfall

KSB 002
Professor Hoffmann
Playing Cards

KSB 001
Kigai Tennen
Flying Crane Print

411392 KSB
Amal-i Salih
The Taj Mahal

377247 KSB
French School
A Barbary Lion

377230 KSB
Anonymous
A View of London

373133 KSB
Jessie Willcox Smith
Children Reading

347912 KSB
Warwick Goble
The Fire Bird

347905 KSB
Ippolito Salviani
Squid

340692 KSB
Anonymous
The First Ascent

312385 KSB
Heinrich Zille
Rund Um's Freibad

312347 KSB
Cecil Aldin
Jack and Jill

312309 KSB
George Mack
Sunflower

312279 KSB
Sir John Tenniel
Alice and the Shower of Cards

302232 KSB
Attributed to John Oliver
A Map of London

302201 KSB
Joan Blaeu
Map of Europe

302133 KSB
Nepalese
Caparisoned Elephant

302126 KSB
Sir John Tenniel
The Mad Hatter's Tea Party

251592 KSB
Shimada Mitsufusa & Ono Ranzan
Trumpet Flower

The Illustrators

Featuring iconic brands and illustrators, these literary and cultural characters delight fans of all ages. In 2026 we celebrate Paddington's latest adventures, extend Brambly Hedge and Chris Dunn's popular 'Wind in the Willows' illustrations, amongst many more.

Paddington™ Since 1958 — Illustrated by Peggy Fortnum

163mm (6½") Sq | Blank | Textured Board | White Env | Unit: 6 | Trade Price: £1.29 | Unit Price: £7.74 | SRP: £3.10 JJ 75

KWH 035 *Peckish Paddington*

KWH 036 *Paddington Gardening*

KWH 037 *Paddington in Peru*

347813 KWH *Paddington Bear*

KWH 016 *Paddington with Marmalade*

KWH 011 *Paddington takes a Tea Break*

373379 KWH *A Note from Paddington*

347837 KWH *Paddington Reading*

PADDINGTON™ and PADDINGTON BEAR™ © Paddington and Company Ltd 2025 Based upon the Paddington Bear books by Michael Bond, Illustrated by Peggy Fortnum Paddington Bear™, Paddington™ and PB™ are trademarks of Paddington and Company Limited Licensed by Studiocanal Kids & Family Limited **www.paddington.com**

The Illustrators

NEW DESIGNS

163mm (6½") Sq | Blank | Textured Board | White Env | Unit: 6 | Trade Price: £1.29 | Unit Price: £7.74 | SRP: £3.10

JJ 75

BRAMBLY HEDGE

Illustrated by Jill Barklem

KWH 044 *Wilfred Reading*

KWH 042 *Inside the Store Stump*

KWH 043 *I wonder if anyone lives down there?*

KWH 014 *Picnic*

KWH 025 *Acorn Ambush*

KWH 015 *Chilling the Refreshments*

411422 KWH *Blackberry Picking*

KWH 024 *Picnic Preparations*

411439 KWH *Sunset in the Meadow*

KWH 017 *Kitchen at Crabapple Cottage*

KWH 026 *Cooling off by the Stream*

The Illustrators

163mm (6½") Sq | Blank | Textured Board | White Env | Unit: 6 | Trade Price: £1.29 | Unit Price: £7.74 | SRP: £3.10 JJ 75

Illustrated by
Nick Butterworth

KWH 008 *Hedgehog*

KWH 005 *Percy the Park Keeper*

Illustrated by
Judith Kerr

377315 KWH *Would You Like a Drink?*

377308 KWH *Tiger Hugs*

377292 KWH *Sophie and Tiger*

377285 KWH *Sophie on Tiger's Back*

340623 KWH *The Only Way To Travel*
Jonathan Barry

308586 KWH *On the River*
Philip Mendoza

340630 KWH *Puppy Love*
Cecil Aldin

237596 KWH *Elmer*
David McKee

NEW LICENSE

163mm (6½") Sq | Blank | Textured Board | White Env | Unit: 6 | Trade Price: £1.29 | Unit Price: £7.74 | SRP: £3.10

JJ 75

THE WORLD OF PETER RABBIT™

Beatrix Potter™

Inspired by Beatrix Potter's love of the natural world, the adventures of Peter Rabbit and his friends continue to delight generations of children and adults around the world. Some of the book's most iconic characters are reproduced here in an exciting new card launch.

BEATRIX POTTER™ © Frederick Warne & Co., 2026. Frederick Warne & Co. is the owner of all rights, copyrights and trademarks in the Beatrix Potter character names and illustrations. Licensed by Frederick Warne & Co. Ltd. All rights Reserved.

KWH 049 *Mr. Jeremy Fisher*

KWH 050 *Squirrel Nutkin*

KWH 047 *Peter Rabbit in the Garden*

KWH 051 *Mrs. Tiggy-Winkle*

KWH 048 *Peter Rabbit and Benjamin Bunny*

KWH 052 *Tailor Mouse*

NEW DESIGNS

The Illustrators

163mm (6½") Sq | Blank | Textured Board | White Env | Unit: 6 | Trade Price: £1.29 | Unit Price: £7.74 | SRP: £3.10

JJ 75

GUESS HOW MUCH I LOVE YOU™

Illustrated by Anita Jeram

KWH 046 *Admiring the Moon*

KWH 004 *Wishing Upon a Star*

KWH 002 *A Little Birdie Told Me...*

319018 KWH *Guess How Much I Love You*

318981 KWH *Colours Everywhere*

KWH 001 *These are for You...*

318998 KWH *One Two Three Whoo*

319001 KWH *I Love You This Much*

NEW DESIGNS

163mm (6½") Sq | Blank | Textured Board | White Env | Unit: 6 | Trade Price: £1.29 | Unit Price: £7.74 | SRP: £3.10

JJ 75

CHRIS DUNN'S The Wind in the Willows

KWH 045 *Whispering Reeds*

KWH 038 *Ratty's House*

KWH 039 *Badger's Kitchen*

KWH 040 *Picnic with Otter*

KWH 041 *Ratty Writing Poetry*

KWH 020 *Messing About*

KWH 022 *No more cars, Mr Toad*

KWH 023 *Lounging About*

KWH 021 *Summer Evening Walk*

NEW DESIGNS

Coast and Country

by Lucy Grossmith

Lucy Grossmith's art celebrates the stunning coastlines and countryside of the British Isles. It offers a mix of landscapes and wildlife with fantastic attention to detail, all printed on quality textured board.

163mm (6½") Sq | Blank | Textured Board | White Env | Unit: 6 | Trade Price: £1.29 | Unit Price: £7.74 | SRP: £3.10

JJ 75

CCH 051 *Sunset Dip*

CCH 050 *Walled Garden with Echinacea*

CCH 049 *Rooks at Sundown*

CCH 048 *Wild Roses and Goldfinches*

CCH 047 *Blossom and Blue Tits*

CCH 046 *Greenhouse and Hollyhocks*

CCH 044 *Red Sky at Night*

CCH 045 *Summer Woodland Walk*

CCH 035 *Wild Geese and Grasses*

Coast and Country

by Lucy Grossmith

163mm (6½") Sq | Blank | Textured Board | White Env | Unit: 6 | Trade Price: £1.29 | Unit Price: £7.74 | SRP: £3.10

JJ 75

CCH 034 *Orange Tips*

CCH 033 *Blue Bench and Wisteria*

CCH 032 *Secret Cove*

CCH 031 *Inside the Glasshouse*

CCH 030 *Hare and Swallows*

CCH 029 *Deep Blue*

CCH 028 *Windmill and Swallows*

CCH 027 *Garden with Bees and Butterflies*

CCH 026 *Blue Sea and Sky*

CCH 025 *Fox in Moonlit Garden*

CCH 024 *Kingfisher*

CCH 023 *Murmurations*

Coast and Country

by Lucy Grossmith

163mm (6½") Sq | Blank | Textured Board | White Env | Unit: 6 | Trade Price: £1.29 | Unit Price: £7.74 | SRP: £3.10

JJ 75

CCH 022 *Cat in a Cottage Garden*

CCH 021 *Moonlight Badgers*

CCH 015 *Agapanthus Seaview*

CCH 014 *Flower Garden*

CCH 012 *Swifts at Sunset*

CCH 011 *Hare and Poppies*

CCH 008 *Surfers*

CCH 007 *Wildlife Garden*

CCH 006 *Hedgehogs*

CCH 005 *Sunshine and Seagulls*

CCH 003 *Summer Garden*

CCH 001 *Spring Joy*

Mezzanine offers a hugely popular mix of modern gallery-style artworks and interiors-inspired palettes and themes. All cards are printed on high quality textured art board, typically with a white border.

163mm (6½") Sq | Blank | Textured Board | White Env | Unit: 6 | Trade Price: £1.29 | Unit Price: £7.74 | SRP: £3.10

JJ 75

MEZ 163 Anne Marie Dahlstrom
Hillside Cottage

MEZ 164 Tracey English
Taking a Dip

MEZ 162 Julia Rigby
Clifftop Wildflowers

MEZ 161 Catherine Cronin
Short-eared Owl

MEZ 160 Ag Jatkowska
Meadow View

MEZ 159 Steven Pleydell-Pearce
Golden Reflections

MEZ 158 Marie Therese King
Lavender Meadow

MEZ 156 Laura Hughes
London Buses

MEZ 157 Bex Parkin
Goldfinch Gossip

NEW DESIGNS

163mm (6½") Sq | Blank | Textured Board | White Env | Unit: 6 | Trade Price: £1.29 | Unit Price: £7.74 | SRP: £3.10

JJ 75

MEZ 155 Claire Henley
Pigeon Parade

MEZ 154 Sonia Cavallini
Cosy Conservatory

MEZ 153 Sonia Cavallini
Blossom Garden

MEZ 152 Charlotte Pepper
Balancing Act

MEZ 151 Maureen Bonfield
Fishing Village

MEZ 150 Angela Holland
Beach Walk

MEZ 149 Louise Rawlings
In the Garden

MEZ 148 Claire Henley
Daisies and Agapanthus

MEZ 147 Claire Henley
Coastal View

163mm (6½") Sq | Blank | Textured Board | White Env | Unit: 6 | Trade Price: £1.29 | Unit Price: £7.74 | SRP: £3.10

JJ 75

MEZ 146 Steven Pleydell-Pearce
Sunset Surf

MEZ 059 Marc Todd
Up Ahead

MEZ 144 Marie-Therese King
Puffin Parade

MEZ 143 Lisa House
Sycamore Gap

MEZ 142 Jacqueline Wild
Sunset Swallows

MEZ 140 Laura Brenchley
Nature and Nurture

MEZ 138 Kate Osborne
Busy Bees

MEZ 137 Mary Donald
We're Craving Summer!

MEZ 135 Anne-Marie Dahlstrom
Foxgloves and Echinacea

163mm (6½") Sq | Blank | Textured Board | White Env | Unit: 6 | Trade Price: £1.29 | Unit Price: £7.74 | SRP: £3.10

JJ 75

MEZ 134 Jacqueline Wild
Celestial Dreams

MEZ 099 Carla Vize Martin
Seagull at High Tide

MEZ 098 Joy Laforme
Black Cat Books

MEZ 092 Sam Boughton
Leaping Pups

MEZ 133 Cat Croxford
Earth Colour

MEZ 079 Sally Muir
Charity

MEZ 130 Jo Grundy
Seaside Cottage

MEZ 129 Louise Rawlings
Dogs Day Out

MEZ 122 Christina Carpenter
Morning dip

MEZ 120 Mary Stubberfield
Moonlight Cat Nap

MEZ 121 Victoria Ball
Songbirds

MEZ 113 Emily Fox
Love Cat

MEZ 109 Liane Payne
Puffins and Sea Thrift

MEZ 053 Kristina Brozicevic
Bunnies in Love

MEZ 073 Marc Todd
Twilight Blossom

MEZ 075 Lucy Grossmith
Sunshine Garden

MEZ 145 Anne-Marie Dahlstrom
Field of Dreams

MEZ 077 Pam McKenzie
Summer Flight

MEZ 050 Jane Askey
Pink Campion

NEW DESIGNS

the Art of Print

The Art of Print showcases the best of contemporary and classic printmaking, featuring a mix of leading and emerging print-based artists.

174 x 140mm (6⅞ x 5½") | Textured Board | Blank | White Env | Unit: 6 | Trade Price: £1.25 | Unit Price: £7.50 | SRP: £3.00

IJ 65

KYG 028
Hannah Carvell
Party Dachshund

KYG 032
Andrea Rich
Sunflowers with Sparrows

KYG 031
Andrea Rich
Sea Otters Resting

KYG 030
Annie Soudain
The Topiary Garden

KYG 029
Joe Bignold
Aloha

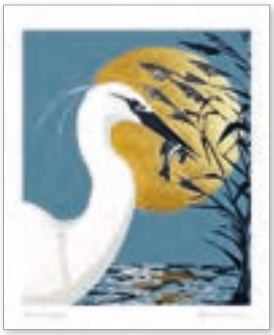

KYG 024
Sue Welfare
Fenland Moon

KYG 026
Sue Welfare
Sanderlings

KYG 025
Sue Welfare
Long Tailed Tits

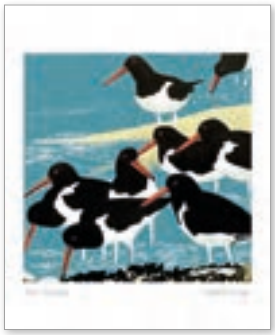

KYG 027
Sue Welfare
Water's Edge

KYG 023
Annie Soudain
The High Garden

KYG 022
Grace Gillespie
Moon above the Trees

KYG 021
Grace Gillespie
Out of the Dark

KYG 020
Richard Spare
Bearded Tit

KYG 019
Natasha Robinson
Swimming Ladies

KYG 018
Rachel Sargent
Coming Home to Roost

KYG 017
Annie Soudain
Coastal Path

KYG 016
Amanda Ribbans
Rare Beast

KYG 015
Richard Spare
Long-Eared Owl

KYG 014
Richard Spare
Octopus Dance

KYG 013
Annie Soudain
Coastal Flowers

KYG 012
Sian Hulse
Beach Sunset

KYG 011
Grace Edkins
Sweetpeas in a Teacup

KYG 005
Greta Hansen
Bluebell Time

376196 KYG
Annie Soudain
Foxgloves and Finches

373119 KYG
Annie Soudain
Midsummer Morning

373102 KYG
Kate Heiss
Wild Rose at High Tide

347523 KYG
Mariann Johansen-Ellis
Big Blue

340418 KYG
Robert Gillmor
Sunset Flight

340371 KYG
Robert Gillmor
Stubble Hare

317496 KYG
Robert Greenhalf
Curlews

300412 KYG
Kay McDonagh
Mystic Mog

308494 KYG
Robert Greenhalf
Oyster Catchers

252230 KYG
Richard Spare
Puffin Pair

NEW DESIGNS

CLASSICS

The **Classics** range is curated from a worldwide selection of museum and gallery archives, independent artists and privately held collections. Every image is chosen for its quality and timeless style.

163mm (6½") Sq | Blank | Coated Board | White Env | Unit: 6 | Trade Price: £1.25 | Unit Price: £7.50 | SRP: £3.00

IJ 65

KZH 082
Gustav Klimt
Farm Garden with Sunflowers

KZH 083
Claude Monet
Cliff Walk at Pourville

KZH 088
Louise Rawlings
Favourite Red Chair

KZH 085
Yoshizawa Setsuan
Birds and Flowers

KZH 086
John Alfred Arnesby Brown
The Coming Day

KZH 084
Pierre-Auguste Renoir
Dance at Le Moulin de la Galette

KZH 089
Josie Shenoy
London Map

KZH 090
Louise Nisbet
Herbs

KZH 087
Dorothea Sharp
Picking Wild Flowers

163mm (6½") Sq | Blank | Coated Board | White Env | Unit: 6 | Trade Price: £1.25 | Unit Price: £7.50 | SRP: £3.00

IJ 65

KZH 092
Alejandra Penaloza
Shakespeare's London Bus

KZH 061
Raoul Dufy
Le Paddock

340487 KZH
Wilhelm List
Magnolia

KZH 057
André Derain
Collioure: The Fishing Port

KZH 056
Shiba Rinsai
Egrets and Lotuses

KZH 047
Philipp Hainhofer
Floral Manuscript

KZH 091
Caz Taylor
Wandering the Cornish Land

KZH 093
Anna Andrews
Reflection

KZH 048
Forging Ahead
Terence Cuneo

KZH 051
Oli Handson
Gentle Giant

KZH 050
Henry Lyman Saÿen
Garden

KZH 049
Venetia Higgins
Respite

KZH 059
Max Oppenheimer
A Game of Chess

KZH 046
Daniel Cole
Puffins

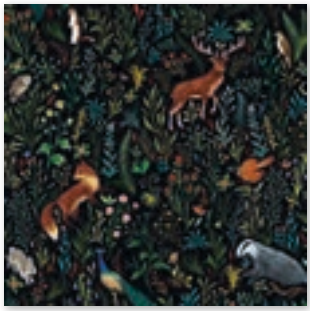

KZH 045
Anna Stead
Enchanted Forest (Brocéliande)

KZH 058
Deborah Champion
Little Owl

KZH 054
Raoul Dufy
Thirty Years or La Vie en Rose

163mm (6½") Sq | Blank | Coated Board | White Env | Unit: 6 | Trade Price: £1.25 | Unit Price: £7.50 | SRP: £3.00

IJ 65

411514 KZH
Peter Graham
Reflections, Villefranche

CRH 622
Lindsey Tyson
Hare and Hogweed

411552 KZH
Michael Sanders
Boys Fishing

411538 KZH
Claude Monet
Waterlily Pond: Green Harmony

KZH 060
Ian Rawling
Red Camper

174105 KZH
1960s
A selection of British Concert posters

223650 KZH
Jessie Willcox Smith
Gathering Flowers in the Meadow

162911 KZH
Wu Changshuo
Plum Blossoms

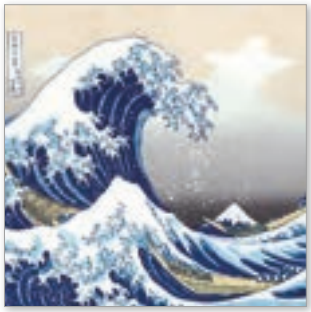

377360 KZH
Katsushika Hokusai
The Great Wave

377322 KZH
Josephine Simon
Wild Garden

340517 KZH
Marc Todd
The Big Tree at Sunset

151762 KZH
Louis Marie Lemaire
Poppies

347592 KZH
Ronald Lampitt
Cricket on the Village Green

340524 KZH
Timothy Easton
Surfers on the Crest

223643 KZH
Jessie Willcox Smith
Fascinated

223582 KZH
Mary Jackson
The Grand Canal

317311 KZH
British School
Fireworks and Illuminations

315393 KZH
Timothy Easton
The Little Acrobat

215433 KZH
Jessie Willcox Smith
Sitting Pretty

195452 KZH
Jessie Willcox Smith
Teatime for Kitty

163mm (6½") Sq | Blank | Coated Board | White Env | Unit: 6 | Trade Price: £1.25 | Unit Price: £7.50 | SRP: £3.00

IJ 65

308760 KZH
Belgian poster, c1895
The Perfect Bicycle

304304 KZH
Steve Thoms
Field of Dreams

254425 KZH
Josephine Trotter
Oriental Lilies

254418 KZH
Vincent van Gogh
Almond branches in Bloom

KZH 044
Emillie Ferris
Bunny Hop

KZH 030
Emillie Ferris
Fly Agaric Mushroom

CRH 629
Emillie Ferris
Bee

CRH 623
Emillie Ferris
Baby Hedgehog

KZH 031
Charles Rennie Mackintosh
Anemones

252575 KZH
French School
The Race

239064 KZH
Ethel Spowers
Passing the Ball

KZH 055
Estelle Corke
Happy Hedgehog

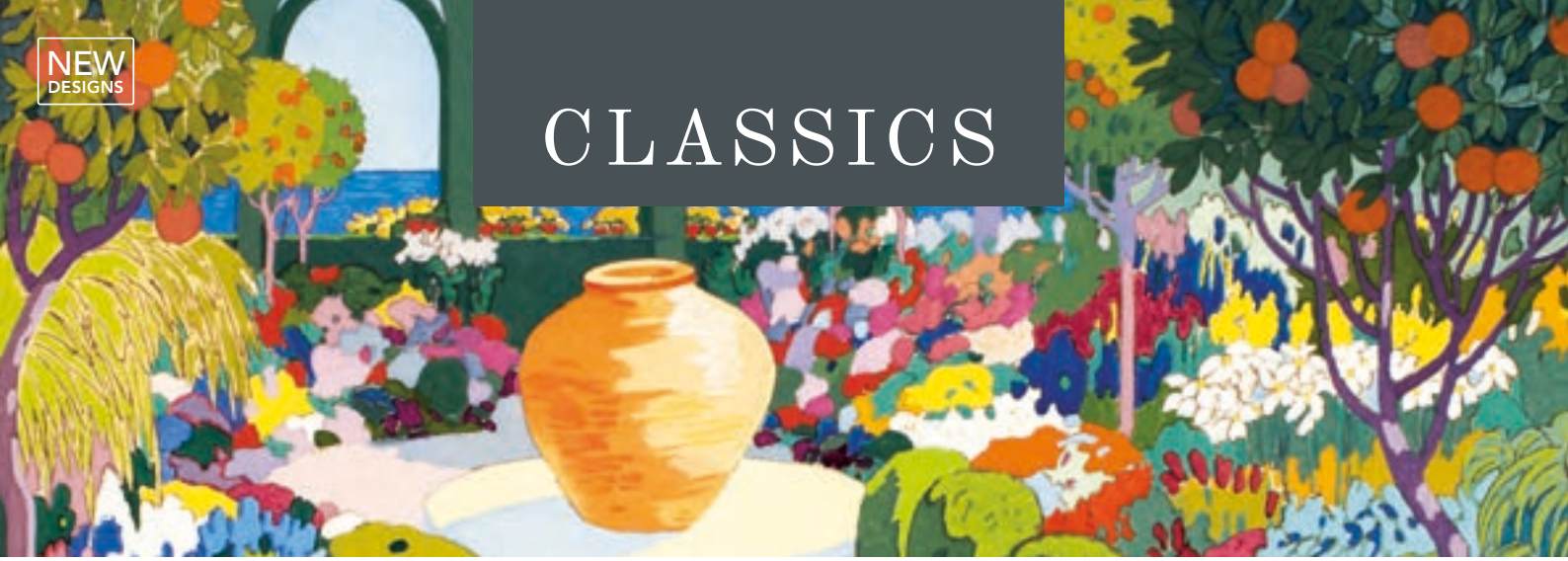

CLASSICS

178 x 130mm (7x5") | Blank | Coated Board | White Env | Unit: 6 | Trade Price: £1.09 | Unit Price: £6.54 | SRP: £2.62

HI 57

KZB 076
Hoji Matsumoton
Toad

KZB 080
John Francis Bee
Holidays

KZB 074
Frank Behnsen
Routemaster Bus

KZB 078
Claude Monet
Woman with a Parasol

KZB 077
Katsushika Hokusai
Peonies and Canary

KZB 081
Scott McKowen
Mary Poppins

KZB 075
Josie Shenoy
London Cityscape

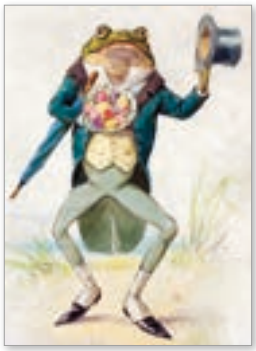

KZB 079
G. Hope Tait
A Toad in Morning Dress

KZB 073
Georges Barbier
The Garden

KZB 072
English School (20th Century)
The Beautiful Game

KZB 071
Freda Beard
Buckingham Palace

KZB 068
Simon Cook
Sunrider

KZB 069
Claude Monet
Bordighera

KZB 067
Ian Rawling
Sir Bobby

KZB 066
Natalie Smillie
Wildflowers in Spring

178 x 130mm (7x5") | Blank | Coated Board | White Env | Unit: 6 | Trade Price: £1.09 | Unit Price: £6.54 | SRP: £2.62

HI 57

KZB 065
Violet Von Riot
Boxer

KZB 064
Bex Parkin
Japanese Crane

KZB 063
Kaja Kajfez
Garden Herbs

KZB 043
Daniel Cole
Kingfisher

KZB 042
Christopher McColl
Regatta

KZB 041
Larry Smart
Topiary Wave

KZB 040
Anna Stead
Millefleurs Cat

KZB 039
Henry Lyman Saÿen
Valley Landscape

KZB 038
Julia Rigby
Old Town Beach

KZB 037
William Ireland
Summer Garden

KZB 036
Emillie Ferris
Sunflower

KZB 021
Rhi James
St Ives Harbour

KZB 017
Brian Sweet
On the Golf Course

KZB 015
Vincent van Gogh
Vase with Twelve Sunflowers

980959 KZB
Lynton Lamb
The Owl and the Pussycat

178 x 130mm (7x5") | Blank | Coated Board | White Env | Unit: 6 | Trade Price: £1.09 | Unit Price: £6.54 | SRP: £2.62

HI 57

411620 KZB
Ohara Koson
Snipes at the Shore

411613 KZB
Mrs Beeton's Book
Types of Cheese

411569 KZB
American School
The Swim Cap

377452 KZB
Jade Mosinski
Bumblebees

377445 KZB
Josephine Simon
Summer along the Riverbank

377438 KZB
Tsukioka Yoshitoshi
Sumida River

373331 KZB
Claude Monet
The Poplars

373294 KZB
Vincent van Gogh
The Starry Night

373287 KZB
Jan Vermeer
Girl with a Pearl Earring

347660 KZB
John Edwin Noble
The Dog and the Shadow

340593 KZB
Eliza Southwood
La Vuelta

340586 KZB
Vincent van Gogh
Irises

317472 KZB
Allan P. Friedlander
Ina's Magic

317397 KZB
British School
Our British Forest Trees

252315 KZB
Vincent van Gogh
Cafe-terrace at Night

178 x 130mm (7x5") | Blank | Coated Board | White Env | Unit: 6 | Trade Price: £1.09 | Unit Price: £6.54 | SRP: £2.62

HI 57

223544 KZB
Jessie Willcox Smith
Little Girl and Butterflies

223506 KZB
Steve Thoms
Tuscan Hillside

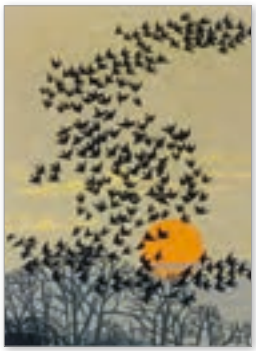

215235 KZB
Robert Gillmor
Aerial Manoeuvres

196503 KZB
John Wisden
Cricket Bats

195278 KZB
Jessie Willcox Smith
Sweet Roses

174020 KZB
Charles Rennie Mackintosh
Fritillaria

162645 KZB
Jessie Willcox Smith
A Girl Reading

134833 KZB
Edward Lear
Manypeeplia Upsidownia

134826 KZB
Rudyard Kipling
The Cat That Walked by Himself

134802 KZB
Dante Gabriel Rossetti
Hand of Dante holding that of Love

134796 KZB
Charles Rennie Mackintosh
Butterfly Flower

Birthdays, Occasions & Relations

MUSEUMS & GALLERIES

MADE IN THE UK

Wild Press
by Helen Ahpornsiri

Aged Birthdays

FOIL & EMBOSS

174 x 140mm (6⅞ x 5½") | Gold Foil & Emboss | Textured Board | White Env | Unit: 6 | Trade Price: £1.25 | Unit Price: £7.50 | SRP: £3.00

IJ 65

AGE G 293
18 - Happy Birthday
Greeting: Have a Beautiful Day!

AGE G 294
21 - Happy Birthday
Greeting: Have a Beautiful Day!

AGE G 295
30 - Happy Birthday
Greeting: Have a Beautiful Day!

AGE G 296
40 - Happy Birthday
Greeting: Have a Special Day!

AGE G 297
50 - Happy Birthday
Greeting: Have a Special Day!

AGE G 298
60 - Happy Birthday
Greeting: Have a Special Day!

AGE G 299
70 - Happy Birthday
Greeting: Have a Wonderful Day!

AGE G 300
80 - Happy Birthday
Greeting: Have a Wonderful Day!

AGE G 301
90 - Happy Birthday
Greeting: Have a Wonderful Day!

Natural History Museum

Aged Birthdays

GOLD FOIL

Using beautiful archive material from **The Natural History Museum** this exclusive range of foiled Aged Birthdays offers a sophisticated and elegant slice of flora and fauna.

163mm (6½") Sq | Gold Foil | Textured Board | White Env | Unit: 6 | Trade Price: £1.29 | Unit Price: £7.74 | SRP: £3.10

JJ 75

AGE H 101
18 Today
Greeting: Congratulations

AGE H 102
21 Today
Greeting: Congratulations

AGE H 103
30 Today
Greeting: Have a wonderful Day

AGE H 104
40 Today
Greeting: Have a wonderful day

AGE H 105
50 Today
Greeting: Have a wonderful day

AGE H 106
60 Today
Greeting: Have a lovely day

AGE H 107
70 Today
Greeting: Have a lovely day

AGE H 108
80 Today
Greeting: Have a lovely day

AGE H 109
90 Today
Greeting: Have a lovely day

Natural History Museum

Aged Birthdays

GOLD FOIL

This bold look from the **Natural History Museum** draws on various collections within the museum's archive, tied together with textured foil numerals and classic styling.

163mm (6½") Sq | Gold Foil | Textured Board | White Env | Unit: 6 | Trade Price: £1.29 | Unit Price: £7.74 | SRP: £3.10

JJ 75

AGE H 146
18
Greeting: Happy Birthday

AGE H 147
21
Greeting: Happy Birthday

AGE H 148
30
Greeting: Happy Birthday

AGE H 149
40
Greeting: Happy Birthday

AGE H 150
50
Greeting: Happy Birthday

AGE H 151
60
Greeting: Happy Birthday

AGE H 152
70
Greeting: Happy Birthday

AGE H 153
80
Greeting: Happy Birthday

AGE H 154
90
Greeting: Happy Birthday

Birthday Collection

JJ 75 G

OBH 398
Birthday Celebrations!
Greeting: Have a fabulous day!

JJ 75 G

OBH 399
Cheers Beers!
Greeting: Have a great day!

JJ 75 G

OBH 400
Birthday Cupcakes
Greeting: Have a wonderful day!

JJ 75 G

OBH 401
Birthday Bubbly!
Greeting: Have a fabulous day!

IJ 65

OBH 468
Time Machine
Greeting: Have an awesome day!

IJ 65

OBH 469
Classic Camper
Greeting: Have a great day!

IJ 65

OBH 470
Birthday Boogie
Greeting: Have a great day!

IJ 65

OBH 471
Easy Rider
Greeting: Have a great day!

II 60 G

OBB 403
Birthday Bash!
Greeting: Have a SMASHING day!

II 60 G

OBB 402
Vintage Motorbikes
Greeting: Have a great day!

IJ 65 E G

OBB 408
Birthday Cake
Greeting: Have a wonderful day!

IJ 65 E G

OBB 467
Birthday Bubbles
Greeting: Have a wonderful day!

II 60 G

OBB 407
Up up and away!
Greeting: Happy Birthday!

II 60 G

OBB 405
Paddle Boarder
Greeting: Happy Birthday!

II 60 G

OBB 406
Wave Rider
Greeting: Blank

IJ 65

OBH 392
Peggy Fortnum - *Paddington plays Cricket*
Greeting: Blank

IJ 65

OBH 393
Peggy Fortnum - *Paddington with Marmalade*
Greeting: Blank

Birthday Collection

II 60

OBH 480
Kate Read - *Hippo Birthday!*
Greeting: Hope it's a Wild One!

II 60

OBH 481
Kate Read - *Party Animal*
Greeting: Hope it's a Wild One!

II 60

OBH 482
Kate Read - *Elephantastic Birthday*
Greeting: Have an Elephantastic day!

II 60

OBH 479
Kate Read - *Hoppy Birthday!*
Greeting: Have a Toad-ally Awesome day!

II 60

OBH 476
Ellerbea - *Party Tiger*
Greeting: Have a ROARSOME day!

II 60

OBH 477
Ellerbea - *Party Tortoise*
Greeting: Hope it ROCKS!

II 60

OBH 478
Ellerbea - *Party Octopus*
Greeting: Have a TENTACULAR day!

II 60

OBH 475
Ellerbea - *Party Rhino*
Greeting: Hope it's a WILD one!

IJ 65

OBH 110
Peggy Fortnum - *Birthday Post*
Greeting: You're how old?!

IJ 65

OBH 111
Peggy Fortnum - *Paddington in Dinner Jacket*
Greeting: Blank

IJ 65

OBH 112
Peggy Fortnum - *Paddington Fishing*
Greeting: Blank

IJ 65

OBH 113
Peggy Fortnum - *Paddington Reading*
Greeting: Blank

CARD SIZES

The last letter in each code suffix denotes the size of card, eg: '999517 OWKV**B**' or 'OCN **B** 014' is a '**B**' size. Card sizes are as follows:

Square cards	Rectangular cards
H: 163mm (6½") sq	**F**: 177 x 88mm (7 x 3½")
I: 140mm (5½") sq	**B**: 178 x 130mm (7 x 5")
E: 130mm (5⅛") sq	**G**: 174 x 140mm (6⅞" x 5½")

SPECIAL FINISHES KEY:

(D) Deboss (E) Emboss (G) Gold Foil (S) Silver Foil

CARD PRICES

All cards come with an envelope in units of 6. Please refer to the double alpha code found at the top left of each thumbnail to calculate card price (right):

Price Code	Trade Price	Unit	Unit Price	SRP
GG / 45	£0.84	6	£5.04	£2.02
GH / 48	£0.88	6	£5.28	£2.11
HH / 50	£0.95	6	£5.70	£2.28
HI / 57	£1.09	6	£6.54	£2.62
II / 60	£1.18	6	£7.08	£2.83
IJ / 65	£1.25	6	£7.50	£3.00
JJ / 75	£1.29	6	£7.74	£3.10
KK / 90	£1.36	6	£8.16	£3.26

Birthday Collection

IJ 65

OBG 302
Wild Press - *Cottage Garden Hedgehog*
Greeting: Enjoy your special day!

IJ 65

OBG 303
Wild Press - *Wildflower Hare*
Greeting: Enjoy your special day!

IJ 65

OBG 305
Wild Press - *Peacock*
Greeting: Have a fabulous day!

IJ 65

OBG 306
Wild Press - *Mint Meadow*
Greeting: Have a wonderful day!

JJ 75 G

OBH 473
Julie Gould *Birthday Candles*
Greeting: Have a wonderful day!

JJ 75 G

OBH 474
Doodle Press Studio *Gin-credible Birthday*
Greeting: Have a fabulous day!

IJ 65

OBH 125
Jane Askey - *Pink Campion*
Greeting: Have a lovely day

IJ 65

OBH 114
Jo Spicer - *Birthday Beers*
Greeting: Have a great day

IJ 65

OBH 115
Jo Spicer - *Birthday Bike*
Greeting: Have a great day

IJ 65

OBH 117
Jo Spicer - *Birthday Guitar*
Greeting: Have a great day

IJ 65

OBH 116
Jo Spicer - *Birthday Boots*
Greeting: Have a great day

CARD SIZES

The last letter in each code suffix denotes the size of card, eg: '999517 OWKV**B**' or 'OCN **B** 014' is a '**B**' size. Card sizes are as follows:

Square cards	Rectangular cards
H: 163mm (6½") sq	**F**: 177 x 88mm (7 x 3½")
I: 140mm (5½") sq	**B**: 178 x 130mm (7 x 5")
E: 130mm (5⅛") sq	**G**: 174 x 140mm (6⅞" x 5½")

SPECIAL FINISHES KEY:

(D) Deboss (E) Emboss (G) Gold Foil (S) Silver Foil

CARD PRICES

All cards come with an envelope in units of 6.
Please refer to the double alpha code found at the top left of each thumbnail to calculate card price (right):

Price Code	Trade Price	Unit	Unit Price	SRP
GG / 45	£0.84	6	£5.04	£2.02
GH / 48	£0.88	6	£5.28	£2.11
HH / 50	£0.95	6	£5.70	£2.28
HI / 57	£1.09	6	£6.54	£2.62
II / 60	£1.18	6	£7.08	£2.83
IJ / 65	£1.25	6	£7.50	£3.00
JJ / 75	£1.29	6	£7.74	£3.10
KK / 90	£1.36	6	£8.16	£3.26

Birthday Collection

JJ 75 G

OBH 307
Catherine Rowe - *Medieval Floral*
Greeeting: Have a wonderful day!

JJ 75 G

OBH 308
Catherine Rowe - *Butterflies & Peonies*
Greeting: Have a fabulous day!

KK 90 S E

OBH 317
V&A - *Almond blossom*
Greeting: Have a wonderful day

KK 90 E

OBH 394
Emily Burningham - *Hollyhocks*
Greeting: Have a Wonderful day!

KK 90 E

OBH 395
Emily Burningham - *Sunflowers*
Greeting: Enjoy your special day!

KK 90 E

OBH 396
Emily Burningham - *Yacht Race*
Greeting: Enjoy your special day!

KK 90 E

OBH 397
Emily Burningham - *Beach Huts*
Greeting: Blank

IJ 65

OBH 391
Jill Barklem - *Wilfred Reading*
Greeting: Have a wonderful day!

IJ 65

OBH 390
Jill Barklem - *Picnic Preparations*
Greeting: Have a wonderful day!

IJ 65

OBH 310
Jill Barklem - *Picnic Preparations*
Greeting: Enjoy your special day!

IJ 65

OBH 313
Jill Barklem - *Picnic Time*
Greeting: Have a wonderful day!

IJ 65

OBH 314
Jill Barklem - *Snoozing under the Bluebells*
Greeting: Enjoy your special day!

IJ 65

OBH 472
Florent Bodart - *Old Timer*
Greeting: Have a great day!

II 60 E

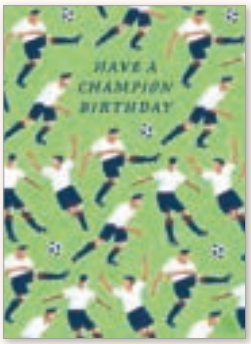

OBB 404
Emily Burningham - *Football Figures*
Greeting: Blank

RELATION BIRTHDAYS

Wife

KK 90 G

RWF H 411
Emma Frances Grant - *Enchanted Forest*
Greeting: With lots of love on your Birthday

JJ 75 G

RWF H 409
Helen Black - *Birthday Celebrations (Wife)*
Greeting: Happy Birthday with lots of love!

IJ 65 E G

RWF B 410
Claire Wilson - *Birthday Bubbles*
Greeting: With lots of love on your Birthday!

KK 90 S E

RWF H 657
V&A - *Almond blossom*
Greeting: Have a wonderful day

IJ 65

RWF H 412
Martyna Roszman - *Swallows in Blossom*
Greeting: Happy Birthday with love

Mummy

II 60

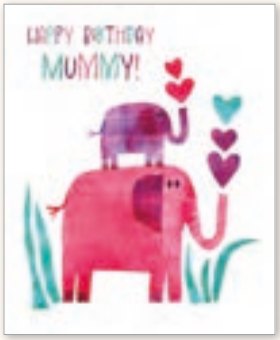

RMU G 418
Tracey English - *Mummy Elephant*
Greeting: Love you lots!

IJ 65

RMU H 419
Guess How Much I Love You - *Flowers for you Mummy*
Greeting: Happy Birthday with lots of love!

Mum

KK 90 E

RMU H 416
Emily Burningham - *Hollyhocks*
Greeting: Have a Wonderful day!

IJ 65

RMU H 417
Lisa Deighan - *Flower Collage*
Greeting: Hope you have a lovely day!

JJ 75 G

RMU H 413
Doodle Press Studio - *Gin-credible Birthday*
Greeting: With lots of love on your Birthday

IJ 65 E G

RMU B 414
Claire Wilson - *Birthday Cake*
Greeting: Happy Birthday with lots of love!

KK 90 G

RMU H 415
Emma Frances Grant - *Reverie Waters*
Greeting: With lots of love on your Birthday

IJ 65

RMU H 212
Emily Fox - *PURR-FECT Mum!*
Greeting: Have a fab Birthday!

IJ 65 S

RMU H 619
Tricia Harrison - *Summer Posy*
Greeting: With Love

RELATION BIRTHDAYS

The M&G **Relation Birthdays** range features exclusive licensed designs and specially selected classic or contemporary art.

Daughter

JJ 75 G

RDT H 420
Julie Gould - *Birthday Candles*
Greeting: With lots of love on your Birthday

JJ 75 G

RDT H 421
Helen Black - *Birthday Celebrations*
Greeting: Happy Birthday with lots of love!

KK 90 E

RDT H 422
Emily Burningham - *Moonflower*
Greeting: Enjoy your special day!

IJ 65

RDT H 423
Lisa Deighan - *Meadow Flowers*
Greeting: Hope you have a fabulous day!

Sister

JJ 75 G

RSI H 428
Helen Black - *Birthday Bubbly!*
Greeting: Have a fab day!

JJ 75 G

RSI H 430
Doodle Press Studio - *Gin-credible Birthday*
Greeting: With lots of love on your Birthday

HI 57

RSI B 429
Everett Collection - *Good Egg*
Greeting: Have a cracking day!

II 60

RSI H 431
Ellerbea - *Party Flamingo*
Greeting: Hope it's a WILD one!

KK 90 E

RSI H 432
Emily Burningham - *Blue Tits & Rowan*
Greeting: Have a wonderful Birthday!

CARD SIZES

The last letter in each code suffix denotes the size of card, eg: '999517 OWKV**B**' or 'OCN **B** 014' is a '**B**' size. Card sizes are as follows:

Square cards	Rectangular cards
H: 163mm (6½") sq	**F**: 177 x 88mm (7 x 3½")
I: 140mm (5½") sq	**B**: 178 x 130mm (7 x 5")
E: 130mm (5⅛") sq	**G**: 174 x 140mm (6⅞" x 5½")

SPECIAL FINISHES KEY:

(D) Deboss (E) Emboss (G) Gold Foil (S) Silver Foil

CARD PRICES

All cards come with an envelope in units of 6. Please refer to the double alpha code found at the top left of each thumbnail to calculate card price (right):

Price Code	Trade Price	Unit	Unit Price	SRP
GG / 45	£0.84	6	£5.04	£2.02
GH / 48	£0.88	6	£5.28	£2.11
HH / 50	£0.95	6	£5.70	£2.28
HI / 57	£1.09	6	£6.54	£2.62
II / 60	£1.18	6	£7.08	£2.83
IJ / 65	£1.25	6	£7.50	£3.00
JJ / 75	£1.29	6	£7.74	£3.10
KK / 90	£1.36	6	£8.16	£3.26

RELATION BIRTHDAYS

Granny / Nan / Grandma

JJ 75 G D

RGM G 208
V&A - *Peony & Prunus*
Greeting: Enjoy your special day

KK 90 E

RGM H 433
Emily Burningham - *Primulas*
Greeting: Enjoy your special day!

IJ 65

RGM H 434
Lucy Grossmith - *Greenhouse and Hollyhocks*
Greeting: With lots of love on your Birthday

IJ 65

RGM H 435
Guess How Much I Love You - *Flowers for Nan*
Greeting: Happy Birthday with lots of love

IJ 65

RGM H 436
Lisa Deighan - *Flower Fiesta*
Greeting: Have a wonderful Birthday

Granddaughter

II 60

RGT H 437
Kate Read - *Hoppy Birthday*
Greeting: Have a Toad-ally awesome day!

IJ 65

RGT H 439
Guess How Much I Love You - *Beautiful Flower*
Greeting: Happy Birthday with lots of love

KK 90 G

RGT H 440
Peggy Fortnum - *Paddington with Marmalade*
Greeting: Have a Bear-illiant Birthday!

HI 57

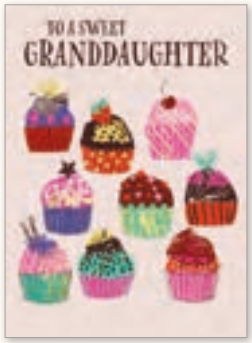

RGT B 438
Helen Black - *Birthday Cupcakes*
Greeting: Have a wonderful Birthday!

CARD SIZES

The last letter in each code suffix denotes the size of card, eg: '999517 OWKV**B**' or 'OCN **B** 014' is a '**B**' size. Card sizes are as follows:

Square cards	Rectangular cards
H: 163mm (6½") sq	**F**: 177 x 88mm (7 x 3½")
I: 140mm (5½") sq	**B**: 178 x 130mm (7 x 5")
E: 130mm (5⅛") sq	**G**: 174 x 140mm (6⅞" x 5½")

SPECIAL FINISHES KEY:

D Deboss E Emboss G Gold Foil S Silver Foil

CARD PRICES

All cards come with an envelope in units of 6.
Please refer to the double alpha code found at the top left of each thumbnail to calculate card price (right):

Price Code	Trade Price	Unit	Unit Price	SRP
GG / 45	£0.84	6	£5.04	£2.02
GH / 48	£0.88	6	£5.28	£2.11
HH / 50	£0.95	6	£5.70	£2.28
HI / 57	£1.09	6	£6.54	£2.62
II / 60	£1.18	6	£7.08	£2.83
IJ / 65	£1.25	6	£7.50	£3.00
JJ / 75	£1.29	6	£7.74	£3.10
KK / 90	£1.36	6	£8.16	£3.26

RELATION BIRTHDAYS

Niece / Nephew

II 60

RNI H 424
Kate Read - *Hoppy Birthday*
Greeting: Have a Toad-ally Awesome day!

JJ 75 G

RNI H 426
Julie Gould - *Birthday Candles*
Greeting: Have a wonderful Birthday!

KK 90 G

RNI H 425
Peggy Fortnum - *A Note from Paddington*
Greeting: Have a Bear-illiant Birthday!

HI 57

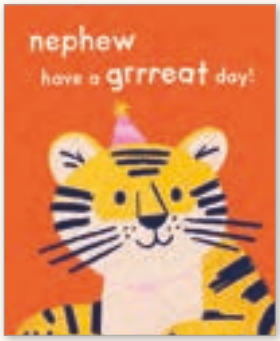

RNE B 466
Ellerbea - *Party Tiger*
Greeting: With lots of love!

IJ 65

RNE H 645
Jo Spicer - *Birthday Bike*
Greeting: Have a great day

II 60 G

RNE B 483
Charlotte Pepper - *Magical Dragon*
Greeting: Happy Birthday with lots of love!

Auntie

HI 57

RAU G 441
Everett Collection - *Amazing Aunt*
Greeting: Have a fantastic Birthday!

JJ 75 G D

RAU G 216
V&A - *Chinoiserie*
Greeting: Have a Lovely Birthday

Uncle

IJ 65

RUN H 651
Jo Spicer - *Birthday Beers*
Greeting: Have a great day

HI 57

RUN B 465
Brian Sweet - *On the Golf Course*
Greeting: Enjoy your special day!

Dad / Daddy

JJ 75 G

RDA H 442
Helen Black - *Cheers Dad!*
Greeting: Have a great Birthday!

IJ 65

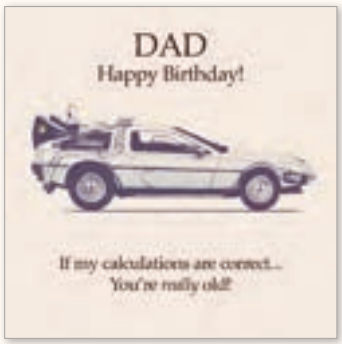

RDA H 443
Florent Bodart - *Time Machine*
Greeting: Have a great day!

IJ 65

RDA H 445
Matsumoto Hoji - *Grumpy Toad*
Greeting: It's your Birthday!

IJ 65

RDA H 221
Jo Spicer - *Birthday Guitar*
Greeting: Have a great day!

II 60

RDA H 446
Kate Read - *Hippo Birthday Daddy!*
Greeting: Hope it's a Wild One!

II 60 G

RDA B 447
Claire Wilson - *Up Up and Away*
Greeting: With lots of love

IJ 65

RDA H 444
Guess How Much I Love You - *Happy Birthday Daddy!*
Greeting: Blank

Brother

IJ 65

RBR H 457
Matsumoto Hoji - *Grumpy Toad*
Greeting: It's your Birthday!

IJ 65

RBR H 455
Easy Rider
Greeting: Have a great day!

II 60 G

RBR B 456
Claire Wilson - *SUP Bro*
Greeting: Happy Birthday!

IJ 65

RBR H 644
Jo Spicer - *Birthday Beers*
Greeting: Have a great day

JJ 75 G

RBR H 454
Helen Black - *Cheers Brother!*
Greeting: Have a Beer-illiant Birthday!

RELATION BIRTHDAYS

Son

II 60 G

RSO B 451
Sarah Long - *Birthday Bash*
Greeting: Have a SMASHING day!

IJ 65

RSO H 452
Steven Pleydell - *All Waxed Up*
Greeting: Have an awesome day!

JJ 75 G

RSO H 453
Helen Black - *Cheers Son!*
Greeting: Have a great Birthday!

IJ 65

RSO H 646
Jo Spicer - *Birthday Boots*
Greeting: Happy Birthday with love

Husband

HI 57

RHU B 449
Bertram Mills' Circus - *Acrobatic performance*
Greeting: Have an amazing day!

IJ 65

RHU H 488
Steven Pleydell - *All Waxed Up*
Greeting: With lots of love

II 60 G

RHU B 450
Claire Wilson - *Up Up and Away*
Greeting: With lots of love

CARD SIZES

The last letter in each code suffix denotes the size of card, eg: '999517 OWKV**B**' or 'OCN **B** 014' is a '**B**' size. Card sizes are as follows:

Square cards	Rectangular cards
H: 163mm (6½") sq	**F**: 177 x 88mm (7 x 3½")
I: 140mm (5½") sq	**B**: 178 x 130mm (7 x 5")
E: 130mm (5⅛") sq	**G**: 174 x 140mm (6⅞" x 5½")

SPECIAL FINISHES KEY:

(D) Deboss (E) Emboss (G) Gold Foil (S) Silver Foil

CARD PRICES

All cards come with an envelope in units of 6.
Please refer to the double alpha code found at the top left of each thumbnail to calculate card price (right):

Price Code	Trade Price	Unit	Unit Price	SRP
GG / 45	£0.84	6	£5.04	£2.02
GH / 48	£0.88	6	£5.28	£2.11
HH / 50	£0.95	6	£5.70	£2.28
HI / 57	£1.09	6	£6.54	£2.62
II / 60	£1.18	6	£7.08	£2.83
IJ / 65	£1.25	6	£7.50	£3.00
JJ / 75	£1.29	6	£7.74	£3.10
KK / 90	£1.36	6	£8.16	£3.26

Grandad

IJ 65

RGD H 458
Florent Bodart - *Old Timer*
Greeting: Have a great day!

KK 90 E

RGD H 459
Emily Burningham - *Beach Huts*
Greeting: Have a Wonderful day!

II 60 G

RGD B 461
Claire Wilson - *Up Up and Away (Grandad)*
Greeting: With lots of love

IJ 65

RGD H 649
Peggy Fortnum - *Paddington Fishing*
Greeting: Have a very Happy Birthday with love

IJ 65

RGD H 460
Terence Cuneo - *Forging Ahead*
Greeting: Enjoy your special day!

Grandson

HI 57

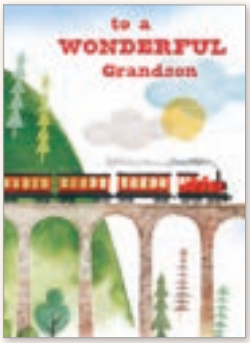

RGS B 462
Ian Saxton - *Train Ride*
Greeting: With lots of love on your Birthday

II 60 G

RGS B 464
Charlotte Pepper - *Magical Dragon*
Greeting: Happy Birthday with lots of love!

IJ 65

RGS H 463
David McKee - *Elmer*
Greeting: Wishing you a very Happy Birthday!

IJ 65

RGS H 650
Peggy Fortnum - *Paddington Reading*
Greeting: Wishing you a very Happy Birthday

SPECIAL OCCASIONS

Our 2026 **Special Occasions Range** offers heart-warming illustrations, classic and contemporary art and more. Arranged by caption, the full selection offers unique imagery, quality and choice for every occasion.

Home

IJ (65)

ONH G 340
Wild Press - *Snail and Toadstools*
Greeting: Wishing you lots of happiness in your new home

JJ (75) G D

ONH G 173
V&A - *Birds of Many Climes*
Greeting: Blank

II (60) S

ONH I 025
Tricia Harrison - *Happy New Home*
Greeting: Wishing you happiness in your new home

IJ (65) G E

ONH B 341
Claire Wilson - *Nesting Box*
Greeting: Wishing you happiness in your new home

Engagement

IJ (65) G E

OEN B 344
Claire Wilson - *Champagne Flutes*
Greeting: Wishing you both lots of love and happiness

JJ (75) G

OEN H 343
Emma Frances Grant - *Love Birds*
Greeting: Wonderful news!

KK (90) G E

OEN H 342
Emma Frances Grant - *Engagement Toast*
Greeting: Wishing you both lots of love and happiness

CARD SIZES

The last letter in each code suffix denotes the size of card, eg: '999517 OWKV**B**' or 'OCN **B** 014' is a '**B**' size. Card sizes are as follows:

Square cards	Rectangular cards
H: 163mm (6½") sq	**F**: 177 x 88mm (7 x 3½")
I: 140mm (5½") sq	**B**: 178 x 130mm (7 x 5")
E: 130mm (5⅛") sq	**G**: 174 x 140mm (6⅞" x 5½")

SPECIAL FINISHES KEY:

(D) Deboss (E) Emboss (G) Gold Foil (S) Silver Foil

CARD PRICES

All cards come with an envelope in units of 6. Please refer to the double alpha code found at the top left of each thumbnail to calculate card price (right):

Price Code	Trade Price	Unit	Unit Price	SRP
GG / 45	£0.84	6	£5.04	£2.02
GH / 48	£0.88	6	£5.28	£2.11
HH / 50	£0.95	6	£5.70	£2.28
HI / 57	£1.09	6	£6.54	£2.62
II / 60	£1.18	6	£7.08	£2.83
IJ / 65	£1.25	6	£7.50	£3.00
JJ / 75	£1.29	6	£7.74	£3.10
KK / 90	£1.36	6	£8.16	£3.26

SPECIAL OCCASIONS

Wedding

JJ 75 S D

OWE G 155
V&A - *Birds and Blossom*
Greeting: Congratulations on your special day

JJ 75 G

OWE H 347
Ag Jatkowska - *Just Married*
Greeting: So happy for you both!

IJ 65 G

OWE B 157
Sharon Montgomery - *Wedding Toast*
Greeting: With lots of love on your Wedding day

KK 90 G E

OWE H 345
Emma Frances Grant - *Champagne Fountain*
Greeting: With lots of love on your special day

IJ 65 G E

OWE B 348
Claire Wilson - *Champagne Flutes*
Greeting: Here's to many years of happiness together

JJ 75 E

OWE G 346
Kim Hinds - *Wedding Birds*
Greeting: With love and best wishes on your special day!

II 60

OWE I 126
Tricia Harrison - *Just Married*
Greeting: Blank

HI 57

999517 OWKVB
Edmund Blair Leighton - *Signing the Register*
Greeting: Congratulations on your very special day

JJ 75 G

OWE G 085
V&A - *Memphis (Wedding)*
Greeting: Blank

GH 48 G

OWE F 086
V&A - *Memphis (Acceptance)*
Greeting: Blank

Money Wallet

GH 48 G

OMW F 093
V&A - *Victorian Envelope*
Greeting: Blank

Love

GH 48

244396 OIKZE
Giuliana Lazzerini – *True Love*
Greeting: With love

CARD SIZES

The last letter in each code suffix denotes the size of card, eg: '999517 OWKV**B**' or 'OCN **B** 014' is a '**B**' size. Card sizes are as follows:

Square cards	Rectangular cards
H: 163mm (6½") sq	**F**: 177 x 88mm (7 x 3½")
I: 140mm (5½") sq	**B**: 178 x 130mm (7 x 5")
E: 130mm (5⅛") sq	**G**: 174 x 140mm (6⅞" x 5½")

SPECIAL FINISHES KEY:

D Deboss E Emboss G Gold Foil S Silver Foil

CARD PRICES

All cards come with an envelope in units of 6. Please refer to the double alpha code found at the top left of each thumbnail to calculate card price (right):

Price Code	Trade Price	Unit	Unit Price	SRP
GG / 45	£0.84	6	£5.04	£2.02
GH / 48	£0.88	6	£5.28	£2.11
HH / 50	£0.95	6	£5.70	£2.28
HI / 57	£1.09	6	£6.54	£2.62
II / 60	£1.18	6	£7.08	£2.83
IJ / 65	£1.25	6	£7.50	£3.00
JJ / 75	£1.29	6	£7.74	£3.10
KK / 90	£1.36	6	£8.16	£3.26

Anniversary

KK 90 G

OAN H 353
Emma Frances Grant - *Reverie Waters*
Greeting: Sending lots of love on your special day

IJ 65

OAH H 282
Mary Stubberfield - *Rainbow Cats*
Greeting: Congratulations on your special day

II 60

OAH G 172
Catherine Rowe - *Moon Hares*
Greeting: with lots of love

II 60 S

OAN B 004
Faye Buckingham – *Love Birds*
Greeting: To a special couple, have a lovely day

JJ 75 E

OAN H 352
Catherine Shaw - *Swan Lake*
Greeting: With lots of love

IJ 65

OAN H 129
Heinrich Zille - *Rund Um's Freibad*
Greeting: With Love

II 60 S

OAN I 130
Lucy Grossmith - *Bicycle made for Two*
Greeting: Happy Anniversary

HI 57

244273 OAKZB
Giuliana Lazzerini - *One True Heart*
Greeting: With love

Wife Anniversary

IJ 65

OAN H 349
Chris Dunn - *Dancing Mice*
Greeting: With lots of love on our Anniversary

JJ 75 G

OAN H 350
Emma Frances Grant - *Love Birds*
Greeting: With lots of love!

Husband Anniversary

IJ 65

OAN H 351
Chris Dunn - *Dancing Mice*
Greeting: With lots of love on our Anniversary

HI 57

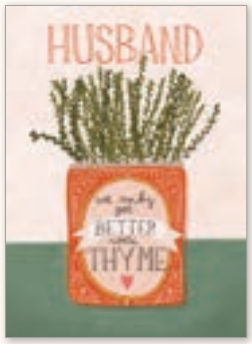

OAN B 354
Claire Lefevre - *Better with Thyme*
Greeting: Love you lots!

SPECIAL OCCASIONS

Friend

II 60

RFR G 356
Natasha Robinson - *Bathing Ladies*
Greeting: Blank

IJ 65

RFR H 355
Angela Holland - *Beach Walk*
Greeting: Blank

New Job

IJ 65

ONJ H 388
Karen Kane - *Hot Desk*
Greeting: Blank

New Baby

II 60 G

OBA B 357
Emma Frances Grant - *Baby Carousel*
Greeting: Congratulations on your new arrival!

II 60 G

OBA B 361
Sanja Rescek - *Baby Pink Pram*
Greeting: Blank

II 60 S

OBA B 360
Sanja Rescek - *Baby Blue Pram*
Greeting: Blank

HI 57

244303 OFKZB
Giuliana Lazzerini - *New Baby Girl*
Greeting: Congratulations!

HI 57

244297 OFKZB
Giuliana Lazzerini - *New Baby Boy*
Greeting: Congratulations!

IJ 65

OBA H 176
Jill Barklem - *Poppy, Primrose and Babies*
Greeting: Blank

IJ 65 G

OBA B 177
Charlotte Pepper -
Baby Elephant with Balloon
Greeting: Congratulations on your new arrival!

IJ 65 G

OBA B 181
Charlotte Pepper -
Pink Baby Elephant with Balloon
Greeting: Congratulations on your new arrival!

IJ 65 G

OBA B 179
Charlotte Pepper -
Blue Baby Elephant with Balloon
Greeting: Congratulations on your new arrival!

CARD SIZES

The last letter in each code suffix denotes the size of card, eg: '999517 OWKV**B**' or 'OCN **B** 014' is a '**B**' size. Card sizes are as follows:

Square cards	Rectangular cards
H: 163mm (6½") sq	**F**: 177 x 88mm (7 x 3½")
I: 140mm (5½") sq	**B**: 178 x 130mm (7 x 5")
E: 130mm (5⅛") sq	**G**: 174 x 140mm (6⅞ x 5½")
	A: 210 x 210mm (8¼ x 8¼")

SPECIAL FINISHES KEY:

(D) Deboss (E) Emboss (G) Gold Foil (S) Silver Foil

CARD PRICES

All cards come with an envelope in units of 6.
Please refer to the double alpha code found at the top left of each thumbnail to calculate card price (right):

Price Code	Trade Price	Unit	Unit Price	SRP
GG / 45	£0.84	6	£5.04	£2.02
GH / 48	£0.88	6	£5.28	£2.11
HH / 50	£0.95	6	£5.70	£2.28
HI / 57	£1.09	6	£6.54	£2.62
II / 60	£1.18	6	£7.08	£2.83
IJ / 65	£1.25	6	£7.50	£3.00
JJ / 75	£1.29	6	£7.74	£3.10
KK / 90	£1.36	6	£8.16	£3.26
MM / 125	£1.50	6	£9.00	£3.60

SPECIAL OCCASIONS

New Baby

HH 50

OBA I 359
Baby Unicorn - *Ag Jatkowska*
Greeting: Blank

HH 50

OBA I 358
Katie Wells - *Baby Elephant*
Greeting: Blank

II 60 S

OBA 1 009
Tricia Harrison - *Baby Girl*
Greeting: Congratulations on your new arrival

II 60 S

OBA I 007
Tricia Harrison - *Baby Boy*
Greeting: Congratulations on your new arrival

Christening

HI 57

OCH B 363
Lynn Horrabin - *Christening Day*
Greeting: With lots of love

II 60 S

OCH I 012
Tricia Harrison - *Happy Day*
Greeting: Congratulations little one

Confirmation

HI 57

OCH B 013
Tricia Harrison - *Confirmation Dove*
Greeting: Blank

Communion

JJ 75 G

OCH H 362
Sally Wilson - *Communion Wreath*
Greeting: Blank

Goodbye

IJ 65

OBV H 147
Peggy Fortnum - *Paddington with map*
Greeting: Happy Travels

MM 125 E

OSL A 389
Ag Jatkowska - *Goodbye and Good Luck!*
Greeting: Blank

Sorry

IJ 65

OSO H 288
Anita Jeram
Guess How Much I Love You - Sorry!
Greeting: Blank

SPECIAL OCCASIONS

Congratulations

HI 57

OCN B 366
Balloons
Greeting: Blank

IJ 65

OCN H 369
Mell Oliver - *Well Done!*
Greeting: Blank

II 60 G

OCN B 367
Congratulations Bubbly!
Greeting: Wonderful news!

IJ 65 D

OCN H 018
Elly Schuurman - *Champagne Corks*
Greeting: Blank

JJ 75 G E

OCN B 185
Matthew Williamson - *Stardust*
Greeting: Blank

IJ 65

OCN H 132
British School - *Fireworks and Illuminations*
Greeting: Blank

Exams / Good Luck

KK 90 G

OED H 373
Peggy Fortnum - *Paddington Reading*
Greeting: Bear-lieve in yourself

Driving Test

II 60 G

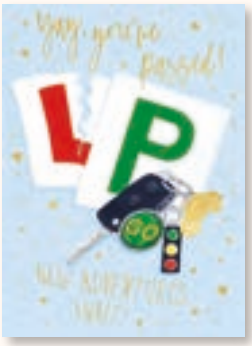

ODT B 365
Dawn Quigg - *Keys to the Car*
Greeting: Blank

HI 57

ODT B 364
Colette Barker - *Drive Time!*
Greeting: Blank

CARD SIZES

The last letter in each code suffix denotes the size of card, eg: '999517 OWKV**B**' or 'OCN **B** 014' is a '**B**' size. Card sizes are as follows:

Square cards	Rectangular cards
H: 163mm (6½") sq	**F**: 177 x 88mm (7 x 3½")
I: 140mm (5½") sq	**B**: 178 x 130mm (7 x 5")
E: 130mm (5⅛") sq	**G**: 174 x 140mm (6⅞" x 5½")

SPECIAL FINISHES KEY:

(D) Deboss (E) Emboss (G) Gold Foil (S) Silver Foil

CARD PRICES

All cards come with an envelope in units of 6.
Please refer to the double alpha code found at the top left of each thumbnail to calculate card price (right):

Price Code	Trade Price	Unit	Unit Price	SRP
GG / 45	£0.84	6	£5.04	£2.02
GH / 48	£0.88	6	£5.28	£2.11
HH / 50	£0.95	6	£5.70	£2.28
HI / 57	£1.09	6	£6.54	£2.62
II / 60	£1.18	6	£7.08	£2.83
IJ / 65	£1.25	6	£7.50	£3.00
JJ / 75	£1.29	6	£7.74	£3.10
KK / 90	£1.36	6	£8.16	£3.26

Thank You

IJ 65

OTH H 283
Anita Jeram
Guess How Much I Love You - Thank You!
Greeting: Blank

JJ 75 G E

OTH B 187
Matthew Williamson
Lilies & Dragonflies
Greeting: Blank

II 60 G

OTH G 380
Yellow Butterflies
Greeting: Blank

GG 45

OTH F 092
V&A - *Floral Chintz*
Greeting: Blank

II 60

225234 OTKRG
Thank You Stars
Greeting: You're a Star!

HI 57

OTH B 072
V&A
Almond Blossom and Swallow
Greeting: Blank

IJ 65

OTH H 188
Nicola Evans
Thank You Flowers
Greeting: Blank

Good Luck

IJ 65

OGL H 371
Laura Hughes - *Clover Cat*
Greeting: Blank

HI 57

OGL B 372
Karen Kane - *Fingers Crossed*
Greeting: Best of luck!

II 60 G

OGL B 370
Emma Frances Grant - *Good Luck Horseshoe*
Greeting: Blank

HI 57

OGL B 078
V&A - *Lucky Cat*
Greeting: Blank

Retirement

IJ 65

ORE H 375
Larry Smart - *Topiary Wave*
Greeting: Blank

IJ 65

ORE H 374
Lucy Davies - *Coast Path*
Greeting: Blank

II 60

ORE H 376
Karen Kane - *Adventure Awaits*
Greeting: Blank

KK 90 E

ORE H 377
Emily Burningham - *Beach Huts*
Greeting: Time to relax!

Thinking of You

IJ 65

OTY H 378
Lucy Grossmith - *Swifts at Sunset*
Greeting: Blank

JJ 75 S D

OTY G 202
V&A - *Magnolia wallpaper*
Greeting: Blank

II 60

OTY G 203
Wild Press - *Floral Swirl*
Greeting: Blank

IJ 65

OTY H 205
Carla Vize Martin - *Seagull at High Tide*
Greeting: Blank

IJ 65

OTY H 37
Caz Taylor - *Golden Sunset*
Greeting: Blank

HI 57

244280 OIKZB
Giuliana Lazzerini - *Blue Hills*
Greeting: With love

SPECIAL OCCASIONS

Get Well Soon

IJ 65

OGW H 319
Emillie Ferris - *Sunflower*
Greeting: Blank

IJ 65

OGW H 386
Martyna Roszman - *Sea View*
Greeting: Blank

II 60

OGW G 385
Karen Kane - *Daisies and Bees*
Greeting: Blank

II 60

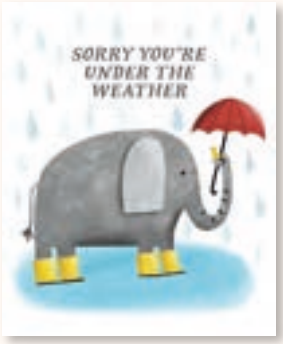

OGW G 387
Dee Smith - *Under the Weather*
Greeting: Hope you feel better soon

With Sympathy

IJ 65

OSY H 383
Tranquil Garden - *Michael Cruickshank*
Greeting: Blank

HI 57

OSY B 382
Colette Barker - *Peaceful Lake*
Greeting: Blank

II 60

OSY G 381
Sian Hulse - *Beach Sunset*
Greeting: Thinking of you at this sad time

HI 57

OSY B 384
Tracey English - *Vase with Flowers*
Greeting: So sorry to hear of your sad news

IJ 65

OSY H 199
Vincent Van Gogh - *Almond branches in Bloom*
Greeting: Thinking of you at this sad time

IJ 65

OSY H 143
Robert Gillmor - *Sunset Flight*
Thinking of you at this difficult time

IJ 65

OSY H 142
Giuliana Lazzerini - *Night Flight*
Greeting: Blank

CARD SIZES

The last letter in each code suffix denotes the size of card, eg: '999517 OWKV**B**' or 'OCN **B** 014' is a '**B**' size. Card sizes are as follows:

Square cards	Rectangular cards
H: 163mm (6½") sq	**F**: 177 x 88mm (7 x 3½")
I: 140mm (5½") sq	**B**: 178 x 130mm (7 x 5")
E: 130mm (5⅛") sq	**G**: 174 x 140mm (6⅞" x 5½")

SPECIAL FINISHES KEY:

(D) Deboss (E) Emboss (G) Gold Foil (S) Silver Foil

CARD PRICES

All cards come with an envelope in units of 6. Please refer to the double alpha code found at the top left of each thumbnail to calculate card price (right):

Price Code	Trade Price	Unit	Unit Price	SRP
GG / 45	£0.84	6	£5.04	£2.02
GH / 48	£0.88	6	£5.28	£2.11
HH / 50	£0.95	6	£5.70	£2.28
HI / 57	£1.09	6	£6.54	£2.62
II / 60	£1.18	6	£7.08	£2.83
IJ / 65	£1.25	6	£7.50	£3.00
JJ / 75	£1.29	6	£7.74	£3.10
KK / 90	£1.36	6	£8.16	£3.26

With Sympathy

IJ 65

OSY H 286
Pam McKenzie - *Summer Flight*
Greeting: Blank

II 60

OSY G 200
Wild Press - *Cornflower Cascade*
Greeting: Blank Inside

IJ 65

OSY H 201
Marc Todd - *Up Ahead*
Greeting: Blank

HI 57

OSY B 198
The British Museum - *Sumida River*
Greeting: With Sympathy

IJ 65 S

OSY H 034
Tricia Harrison - *Violets*
Greeting: Thinking of you at this sad time

HI 57

134802 KZB
Dante Gabriel Rossetti -
Hand of Dante holding that of Love
Greeting: Blank

KK 90 S E

OSY H 082
V&A - *Heart Shaped Leaves*
Greeting: Blank

CARD SIZES

The last letter in each code suffix denotes the size of card, eg: '999517 OWKV**B**' or 'OCN **B** 014' is a '**B**' size. Card sizes are as follows:

Square cards	Rectangular cards
H: 163mm (6½") sq	**F**: 177 x 88mm (7 x 3½")
I: 140mm (5½") sq	**B**: 178 x 130mm (7 x 5")
E: 130mm (5⅛") sq	**G**: 174 x 140mm (6⅞" x 5½")

SPECIAL FINISHES KEY:

D Deboss E Emboss G Gold Foil S Silver Foil

CARD PRICES

All cards come with an envelope in units of 6.
Please refer to the double alpha code found at the top left of each thumbnail to calculate card price (right):

Price Code	Trade Price	Unit	Unit Price	SRP
GG / 45	£0.84	6	£5.04	£2.02
GH / 48	£0.88	6	£5.28	£2.11
HH / 50	£0.95	6	£5.70	£2.28
HI / 57	£1.09	6	£6.54	£2.62
II / 60	£1.18	6	£7.08	£2.83
IJ / 65	£1.25	6	£7.50	£3.00
JJ / 75	£1.29	6	£7.74	£3.10
KK / 90	£1.36	6	£8.16	£3.26

Notecards & Wallets

MUSEUMS &
GALLERIES

MADE IN
THE UK

NEW DESIGNS

Social Stationery – Blank & Thank you

148 x 93 x 10 mm | 8 Notecards (1 Design) | Textured Board | Blank | White Env | Unit: 6 | Trade Price: £1.70 | Unit Price: £10.20 | SRP: £4.07

'Zero Plastic' packaging with Eurohook header | G Gold or S Silver Foil 'Thank You' text where marked

G **SOC 202**
Emily Burningham - *Hollyhocks*
Greeting: Thank You

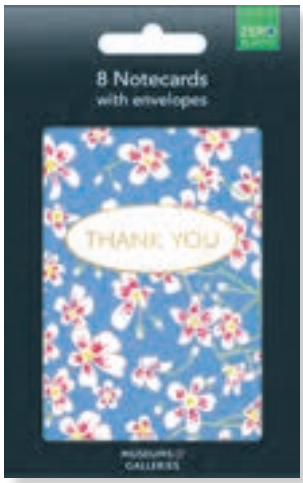

G **SOC 203**
Emily Burningham - *Saxifrage*
Greeting: Thank You

SOC 204
Emily Burningham - *Sunflowers*
Greeting: Blank

SOC 207
Sian Hulse - *Beach Sunset*
Greeting: Blank

SOC 199
Mary Katrantzou - *Butterflies*
Greeting: Blank

SOC 201
Brambly Hedge - *Blackberry Picking*
Greeting: Blank

SOC 196
Catherine Rowe - *Blue Flowers*
Greeting: Blank

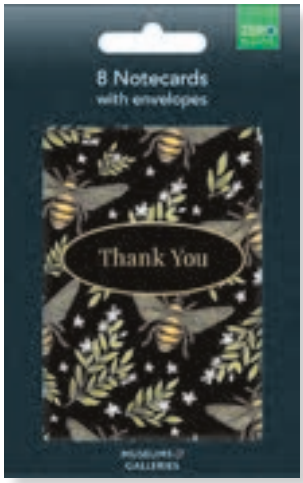

G **SOC 190**
Catherine Rowe - *Honey Bee Pattern*
Greeting: Thank You

SOC 197
Sarah Campbell - *Beautiful Blooms*
Greeting: Thank You

G **SOC 193**
NHM - *Ulysses Butterfly*
Greeting: Thank You

SOC 195
Wild Press - *Mint Bloom*
Greeting: Blank

S **SOC 192**
Anita Jeram - *These are for you...*
Greeeting: Thank You

Social Stationery – Blank & Thank you

NEW DESIGNS

148 x 93 x 10 mm | 8 Notecards (1 Design) | Textured Board | Blank | White Env | Unit: 6 | Trade Price: £1.70 | Unit Price: £10.20 | SRP: £4.07

'Zero Plastic' packaging with Eurohook header | G Gold or S Silver Foil 'Thank You' text where marked

POS AVAILABLE
See p244–249

G **SOC 205**
V&A - *Willow Bough*
Greeting: Thank You

G **SOC 206**
V&A - *Roccoco*
Greeting: Thank You

G **SOC 200**
V&A -*Yellow Daisies*
Greeting: Thank You

G **SOC 198**
V&A - *Mallow*
Greeting: Thank You

G **SOC 176**
V&A - *Printed furnishing fabric*
Greeting: Thank You

S **SOC 160**
V&A - *Michaelmas Daisy*
Greeting: Thank You

SOC 166
V&A - *Strawberry Thief*
Greeting: Blank

SOC 191
V&A - *Kimono Cranes*
Greeting: Blank

G **SOC 183**
V&A - *Edward Lear Birds*
Greeting: Thank You

SOC 163
V&A - *Almond Blossom*
Greeting: Blank

G **SOC 182**
Dee Hardwicke - *Hares & Berries*
Greeting: Thank You

S **SOC 180**
Peggy Fortnum - *A Note from Paddington Bear*
Greeting: Thank you

Mini Notecard Cubes

100 x 70 x 70 mm | 20 Notecards | Blank | White Env | Unit: 6 | Trade Price: £2.47 | Unit Price: £14.82 | SRP: £5.94

Printed card cube outer | 5 each of 4 designs | Textured or matt board

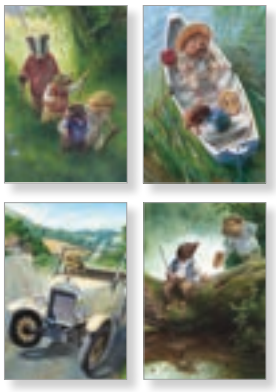

KCM 095
Chris Dunn
The Wind in the Willows

KCM 066
Jill Barklem
Brambly Hedge

318974 KCM
Anita Jeram
Guess How Much I Love You

346786 KCM
Peggy Fortnum
Paddington Bear

248448 KCM
V&A
Morris & Co. Designs

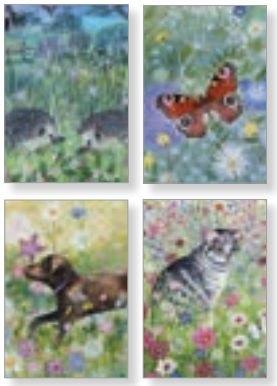

KCM 019
Lucy Grossmith
Coast & Country

Wide Rectangular Notecard Wallets

NEW DESIGNS

178 x 144 x 13 mm | 8 Notecards | Blank | Textured Board | White Env | Unit: 6 | Trade Price: £3.00 | Unit Price: £18.00 | SRP: £7.20

Wide rectangle card format | Each with 8 cards – 4 each of 2 designs | Textured or matt board

ERG 146
Angela Harding
Wild Nights

4 each of 2 designs

ERG 147
Angela Harding
Blossom & Berries

4 each of 2 designs

340203 ERG
Robert Gillmor
Sunset & Harvest Moon

4 each of 2 designs

373515 ERG
Annie Soudain
At the Water's Edge

4 each of 2 designs

ERG 005
Helen Ahpornsiri
Wild Press

4 each of 2 designs

318851 ERG
Robert Greenhalf
Curlews and Oystercatchers

4 each of 2 designs

Wide Rectangular Notecard Wallets

178 x 144 x 13 mm | 8 Notecards | Blank | Textured Board | White Env | Unit: 6 | Trade Price: £3.00 | Unit Price: £18.00 | SRP: £7.20

Wide rectangle card format | Each with 8 cards – 4 each of 2 designs | Textured or matt board

ERG 086
Mary Katrantzou
Birds and Butterflies

4 each of 2 designs

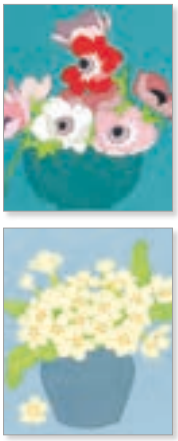

ERG 026
V&A
Floral Studies

4 each of 2 designs

Rectangular Notecard Wallets

188 x 137 x 13 mm | 8 Notecards | Blank | White Env | Unit: 6 | Trade Price: £3.00 | Unit Price: £18.00 | SRP: £7.20

5x7" rectangle card format | Each with 8 cards as marked | Textured or matt board

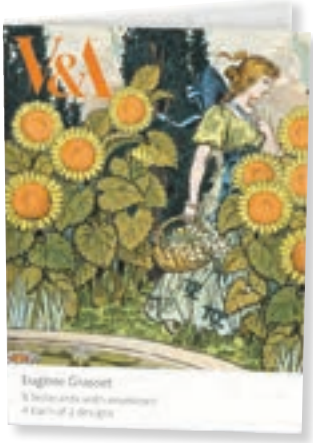

ERB 094
V&A
Eugène Grasset

4 each of 2 designs

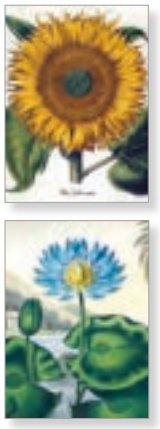

ERB 006
British Library
Botanical Illustrations

4 each of 2 designs

ERB 024
Anonymous
British Trees & Types of Mushrooms

4 each of 2 designs

218625 ERB
Clarice Collings
Flower Studies

4 each of 2 designs

Rectangular Notecard Wallets

188 x 137 x 13 mm | 8 Notecards | Blank | White Env | Unit: 6 | Trade Price: £3.00 | Unit Price: £18.00 | SRP: £7.20

5x7" rectangle card format | Each with 8 cards as marked | Textured or matt board

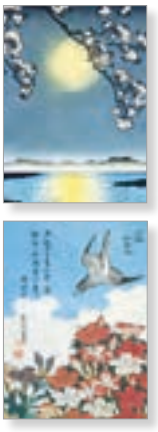

411675 ERB
The British Museum
Japanese Woodblock Prints

4 each of 2 designs

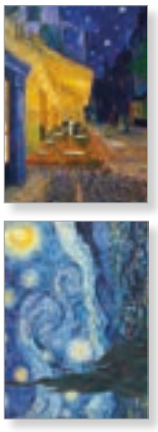

ERB 085
Vincent van Gogh
Van Gogh at Night

4 each of 2 designs

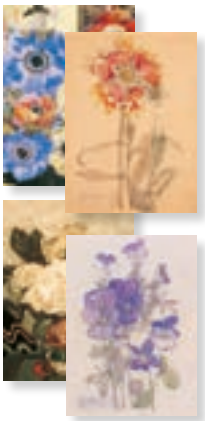

215594 ERB
Charles Rennie Mackintosh
Flower Studies

2 each of 4 designs

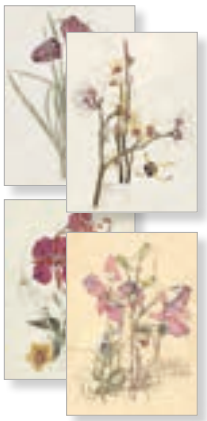

173924 ERB
Charles Rennie Mackintosh
Mackintosh Flowers

2 each of 4 designs

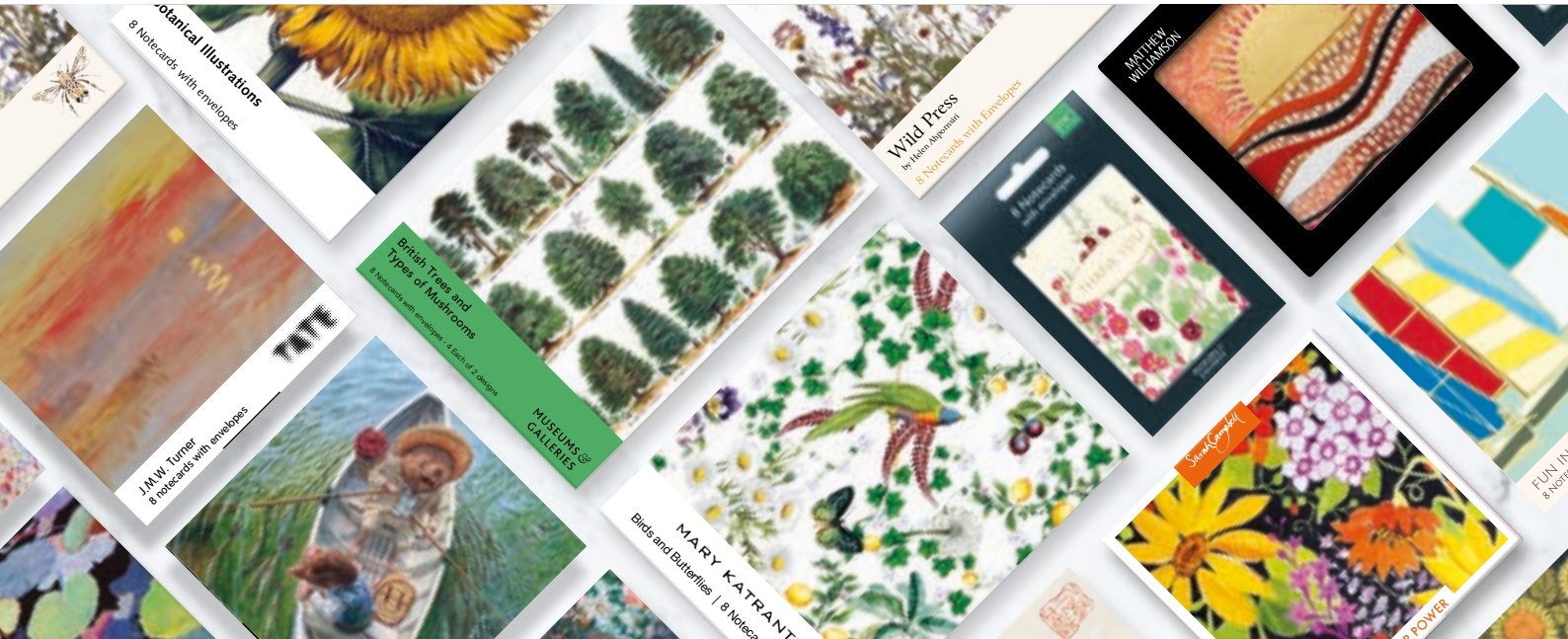

NEW DESIGNS

Mini Notecard Wallets

Featuring unique imagery from our licensed brands and best-selling art ranges, our Mini Notecard Wallets are a proven and popular format.

ERJ 112
Catherine Rowe
Kingfisher

ERJ 114
Vincent Van Gogh
Almond Branches in Bloom

ERJ 116
Anne-Marie Dahlstrom
Field of Dreams

ERJ 117
Emily Burningham
Dragonfies and Iris

ERJ 113
TATE - Nicholas Monro
Sheep

ERJ 088
TATE - Augustus John
Blue Cineraria

373508 ERJ
TATE - Julian Trevelyan
Marseilles

ERJ 064
Brambly Hedge
Bluebells

ERJ 115
Lucy Grossmith
Red Sky at Night

ERJ 063
Lucy Grossmith
Sunshine Garden

ERJ 065
British Library
The Illustrated Bouquet

302485 ERJ
British Library
Caparisoned Elephant

ERJ 021
Natural History Museum
Ulysses Butterfly

ERJ 023
Fiona Scott Wilson
Bullfinches on Blossom

ERJ 002
Wild Press
Wildflower Hare

346779 ERJ
The British Museum
The Great Wave

Mini Notecard Wallets

POS AVAILABLE
See p244–249

105 x 105 x 13 mm | 8 Notecards | Blank | Matt Board | White Env | Unit: 6 | Trade Price: £2.15 | Unit Price: £12.90 | SRP: £5.17

Printed wallet outer with 8 notecards | 8 each of 1 design

ERJ 087
V&A
Frog Tile

346748 ERJ
V&A
Fig and Peacock

301679 ERJ
V&A
Lucky Cat

308869 ERJ
V&A
Butterflies

308876 ERJ
V&A
Columbine

227153 ERJ
V&A
Weaver Birds

318806 ERJ
V&A
Chinese Wallpaper

318837 ERJ
Anita Jeram
Guess How Much I Love You

ERJ 003
Carla Vize Martin
Seagull at High Tide

411736 ERJ
Dee Hardwicke
Hares & Berries

411743 ERJ
Peggy Fortnum
Paddington Bear

411750 ERJ
Wilhelm List
Magnolia

227184 ERJ
Louis Marie Lemaire
Poppies

340302 ERJ
Alison Fennell
Puffin Prim

340296 ERJ
Claude Monet
Waterlilies

NEW DESIGNS

Theme Packs

135 x 135 x 30 mm | 20 Cards | White Env | Unit: 6 | Trade Price: £3.62 | Unit Price: £21.72 | SRP: £8.69

5 each of 4 designs | Textured or matt board

ETE 130
Helen Ahpornsiri
Cottage Garden

ETE 050
Helen Ahpornsiri
Wild Press

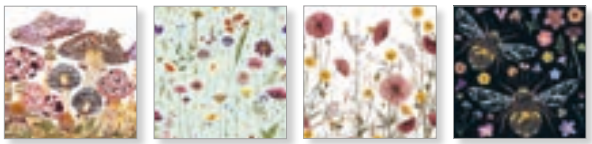

ETE 134
The British Museum
Japanese Waterscapes

ETE 053
The British Museum
Flowers by Mary Delany

ETE 055
Vincent van Gogh

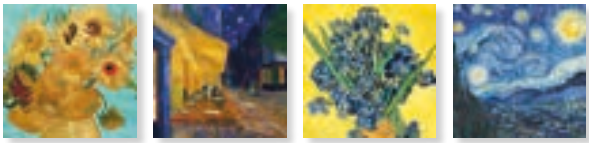

ETE 137
Classic Art

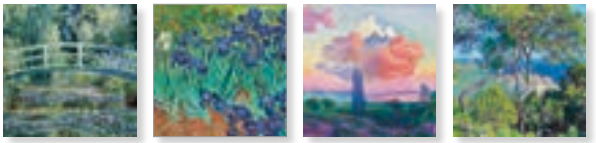

Theme Packs

NEW DESIGNS

135 x 135 x 30 mm | 20 Cards | White Env | Unit: 6 | Trade Price: £3.62 | Unit Price: £21.72 | SRP: £8.69

5 each of 4 designs | Textured or matt board

ETE 136
V&A
Arts & Crafts Designers

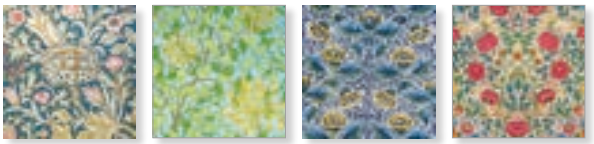

ETE 047
V&A
Arts & Crafts Birds

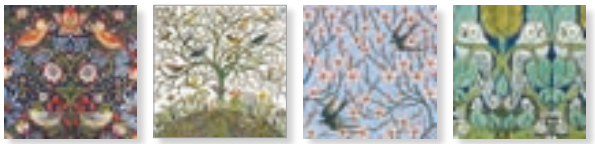

ETE 131
Annie Soudain
Linocut Landscapes

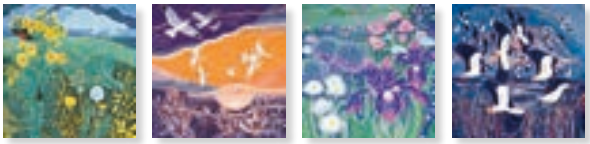

ETE 132
Emily Burningham
Flowers in Bloom

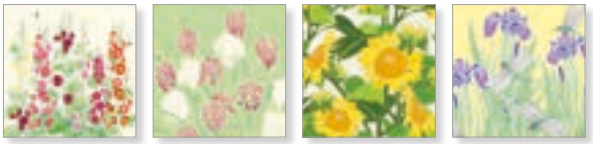

ETE 133
Sarah Campbell
Flower Power

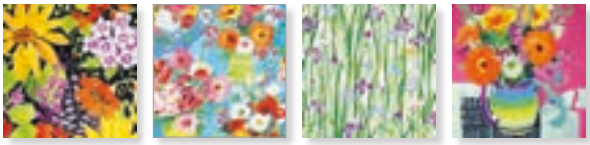

ETE 082
Emillie Ferris
Embroidery

Theme Packs

135 x 135 x 30 mm | 20 Cards | White Env | Unit: 6 | Trade Price: £3.62 | Unit Price: £21.72 | SRP: £8.69

5 each of 4 designs | Textured or matt board

ETE 097
Mary Katrantzou
Floral Fiesta

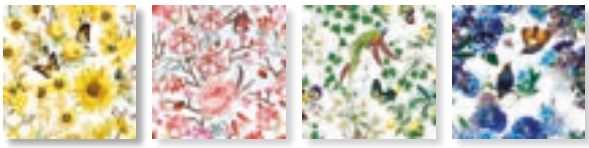

ETE 096
Catherine Rowe
Coastal Calling

ETE 081
Sea Views

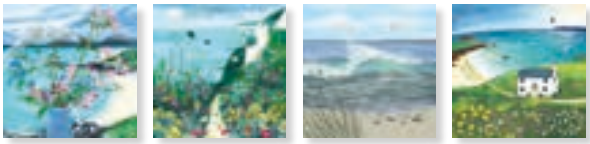

ETE 057
Lucy Grossmith
Coast & Country

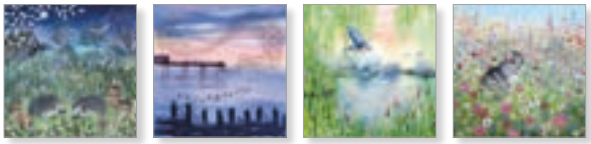

ETE 056
Robert Gillmor
Landscape Linocuts

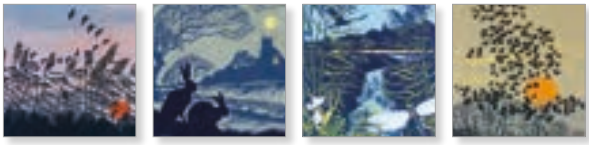

ETE 054
Charles Rennie Mackintosh
Mackintosh Florals

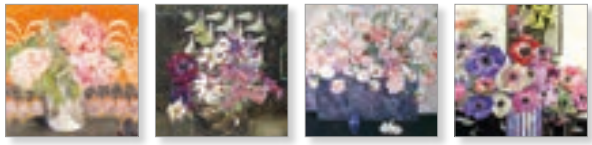

Theme Packs (cont.)

135 x 135 x 30 mm | 20 Cards | White Env | Unit: 6
Trade Price: £3.62 | Unit Price: £21.72 | SRP: £8.69

5 each of 4 designs | Textured or matt board

ETE 052
British Library
Botanical Prints

Larger Theme Packs

NEW DESIGNS

145 x 145 x 27mm | 16 Cards | White Env | Unit: 6
Trade Price: £3.62 | Unit Price: £21.72 | SRP: £8.69

4 each of 4 designs | Textured or matt board

ETI 135
Chris Dunn
Lazy Days

Larger Theme Packs

145 x 145 x 27mm | 16 Cards | White Env | Unit: 6 | Trade Price: £3.62 | Unit Price: £21.72 | SRP: £8.69

4 each of 4 designs | Textured or matt board

ETI 098
Brambly Hedge

ETI 099
Peggy Fortnum
Paddington Pottering

NEW DESIGNS

Luxury Square Notecard Wallets

135 x 135 x 13 mm | 6 Notecards | Blank | White Env | Unit: 6 | Trade Price: £2.69 | Unit Price: £16.14 | SRP: £6.46

Branded aperture outer | 6 each of 1 design | Textured Board | Foil and Emboss as marked G Gold S Silver T Turquoise B Blue

G EFE 121
V&A
Peony & Prunus

G EFE 122
V&A
Willow Bough

G EFE 123
V&A
Kimono Flower

G EFE 110
V&A
Strawberry Thief

S EFE 100
V&A
Orchard

G EFE 101
V&A
'Chinoiserie'

G EFE 102
V&A
Sunflowers

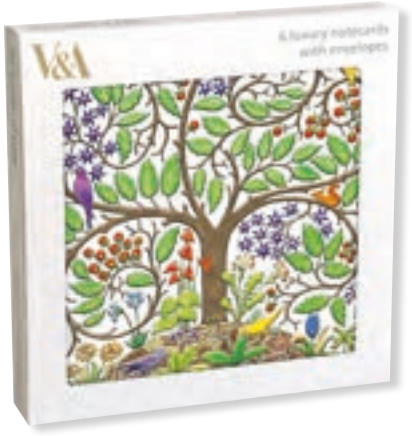

G EFE 069
V&A
Garden of Eden

Luxury Square Notecard Wallets

135 x 135 x 13 mm | 6 Notecards | Blank | White Env | Unit: 6 | Trade Price: £2.69 | Unit Price: £16.14 | SRP: £6.46

Branded aperture outer | 6 each of 1 design | Textured Board | Foil and Emboss as marked G Gold S Silver T Turquoise B Blue

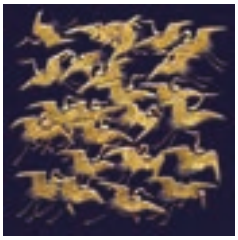

G EFE 068
V&A
Fukusa

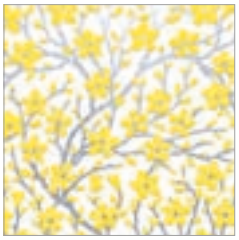

S EFE 030
V&A
Almond Blossom and Swallow

G EFE 031
V&A
Lacquered writing box

G EFE 029
V&A
Leicester wallpaper

G EFE 104
Emma Frances Grant
Luna Tides

G EFE 073
Emma Frances Grant
Meditative Moon

T EFE 072
Wild Press
Peacock and Cherry Blossom

S EFE 034
Wild Press
Bumblebees

NEW DESIGNS

Luxury Square Notecard Wallets

135 x 135 x 13 mm | 6 Notecards | Blank | White Env | Unit: 6 | Trade Price: £2.69 | Unit Price: £16.14 | SRP: £6.46

Branded aperture outer | 6 each of 1 design | Textured Board | Foil and Emboss as marked G Gold S Silver T Turquoise B Blue

T **EFE 125**
Emily Burningham
Cranes

S **EFE 126**
Emily Burningham
Lemon Grove

G **EFE 118**
Matthew Williamson
Sunrise

G **EFE 119**
Matthew Williamson
Paisley Blue

G **EFE 106**
Matthew Williamson
Butterfly & Orchids

G **EFE 107**
Matthew Williamson
English Garden

G **EFE 033**
Matthew Williamson
Dragonfly Dance

G **EFE 032**
Matthew Williamson
Stardust

Luxury Square Notecard Wallets

NEW DESIGNS

135 x 135 x 13 mm | 6 Notecards | Blank | White Env | Unit: 6 | Trade Price: £2.69 | Unit Price: £16.14 | SRP: £6.46

Branded aperture outer | 6 each of 1 design | Textured Board | Foil and Emboss as marked G Gold S Silver T Turquoise B Blue

G **EFE 120**
Sarah Campbell
Kashmir

S **EFE 103**
Catherine Rowe
Kingfisher

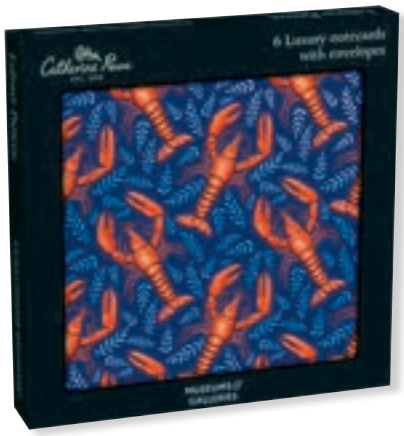

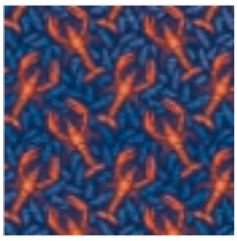

B **EFE 071**
Catherine Rowe
Lobster Pattern

G **EFE 035**
Catherine Rowe
Medieval Flowers

G **EFE 105**
Mary Katrantzou
Mirror Marble

B **EFE 075**
NHM
Ulysses Butterfly and Lemons

G **EFE 036**
Catherine Marion
Turtle Doves

NEW DESIGNS

Square Notecard Wallets

135 x 135 x 13 mm | 8 Notecards | Blank | White Env | Unit: 6 | Trade Price: £2.69 | Unit Price: £16.14 | SRP: £6.46

Each with 8 cards as marked | Textured or matt board

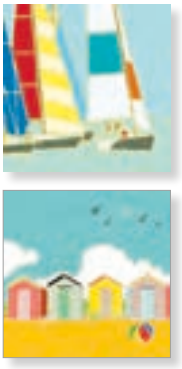

ERE 128
Emily Burningham - *Fun in the Sun*
4 each of 2 designs

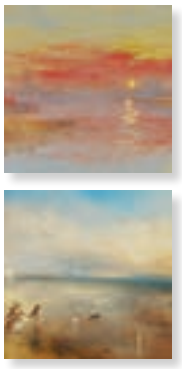

ERE 129
TATE - *J.M.W. Turner*
4 each of 2 designs

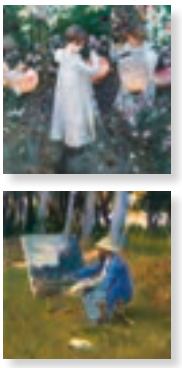

ERE 091
TATE - *John Singer Sargent*
4 each of 2 designs

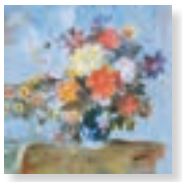

373485 ERE
Tate - *J.M.W. Turner*
8 of 1 design

ERE 127
The British Museum - *Toad*
8 of 1 design

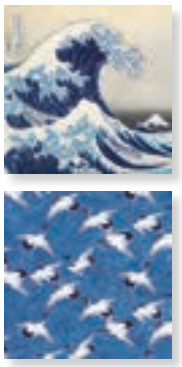

377117 ERE
The British Museum - *Japanese Woodblock Prints*
4 each of 2 designs

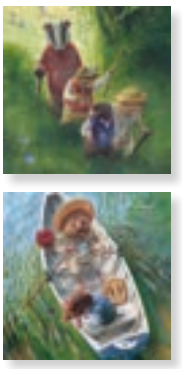

ERE 089
Chris Dunn - *Wind in the Willows*
4 each of 2 designs

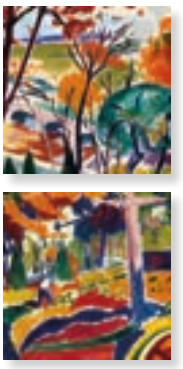

ERE 092
Henry Lyman Sayen
4 each of 2 designs

Square Notecard Wallets

POS AVAILABLE
See p244–249

135 x 135 x 13 mm | 8 Notecards | Blank | White Env | Unit: 6 | Trade Price: £2.69 | Unit Price: £16.14 | SRP: £6.46

Each with 8 cards as marked | Textured or matt board

ERE 078
Wild Press - *Birds*
4 each of 2 designs

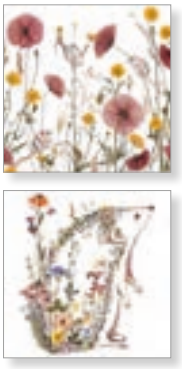

ERE 042
Wild Press - *Hedgerows*
4 each of 2 designs

ERE 040
Natural History Museum - *Tiger & Leopard*
4 each of 2 designs

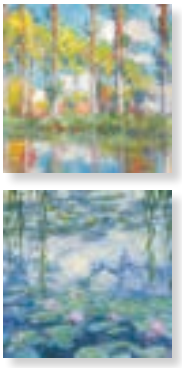

ERE 008
Claude Monet - *Reflections*
4 each of 2 designs

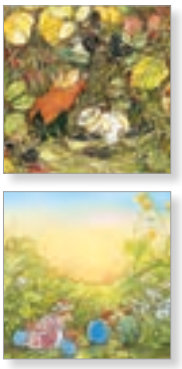

ERE 009
Brambly Hedge - *Brambly Hedge*
4 each of 2 designs

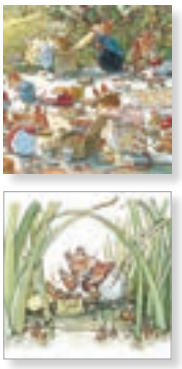

ERE 037
Brambly Hedge - *Picnic Time*
4 each of 2 designs

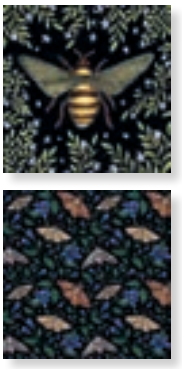

411699 ERE
Catherine Rowe - *Honey Bee & Moths*
4 each of 2 designs

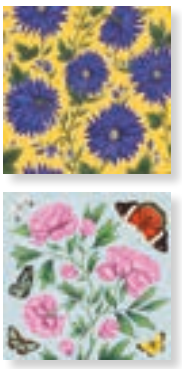

ERE 011
Catherine Rowe - *Floral Designs*
4 each of 2 designs

Square Notecard Wallets

135 x 135 x 13 mm | 8 Notecards | Blank | White Env | Unit: 6 | Trade Price: £2.69 | Unit Price: £16.14 | SRP: £6.46

Each with 8 cards as marked | Textured or matt board

ERE 090
V&A - *Eric Ravilious*
4 each of 2 designs

ERE 012
V&A - *Japanese Cranes*
4 each of 2 designs

ERE 038
V&A - *Coastal Scenes*
4 each of 2 designs

377063 ERE
V&A - *Floral Arts & Crafts*
4 each of 2 designs

318868 ERE
V&A - *Tapestry Wildlife*
4 each of 2 designs

346809 ERE
V&A - *Voysey Birds*
4 each of 2 designs

301204 ERE
V&A - *Strawberry Thief*
8 of 1 design

204284 ERE
V&A - *Chinese Blossom*
8 of 1 design

Square Notecard Wallets

POS AVAILABLE
See p244–249

135 x 135 x 13 mm | 8 Notecards | Blank | White Env | Unit: 6 | Trade Price: £2.69 | Unit Price: £16.14 | SRP: £6.46

Each with 8 cards as marked | Textured or matt board

ERE 076
V&A - *Verneuil Florals*
4 each of 2 designs

ERE 010
Lucy Grossmith - *In the Garden*
4 each of 2 designs

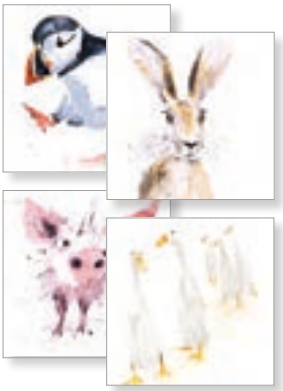

ERE 015
Syman Kaye - *Watercolour Animals*
2 each of 4 designs

373461 ERE
Emillie Ferris - *Embroidered Animals*
4 each of 2 designs

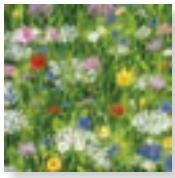

ERE 014
Josephine Simon - *Wild Flowers*
4 each of 2 designs

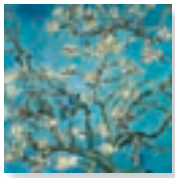
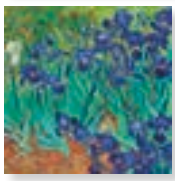

411712 ERE
Vincent van Gogh
4 each of 2 designs

308449 ERE
Philip Mendoza - *Wind in the Willows*
4 each of 2 designs

215945 ERE
Pierre-Joseph Redouté - *Roses*
4 each of 2 designs

NEW DESIGNS

Square Notecard Wallets

135 x 135 x 13 mm | 8 Notecards | Blank | White Env | Unit: 6 | Trade Price: £2.69 | Unit Price: £16.14 | SRP: £6.46

Each with 8 cards as marked | Textured or matt board

ERE 145
London Map & Landmarks
4 each of 2 designs

346878 ERE
Peggy Fortnum - *Paddington*
4 each of 2 designs

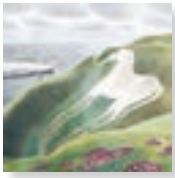

250939 ERE
Eric Ravilious - *Ravilious Landscapes*
4 each of 2 designs

ERE 044
Annie Soudain - *Morning Sunrise*
4 each of 2 designs

308425 ERE
Shyama Ruffell - *Wild Flower Meadows*
4 each of 2 designs

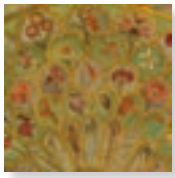
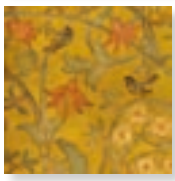

215914 ERE
Phoebe Anna Traquair - *Tree of Life*
4 each of 2 designs

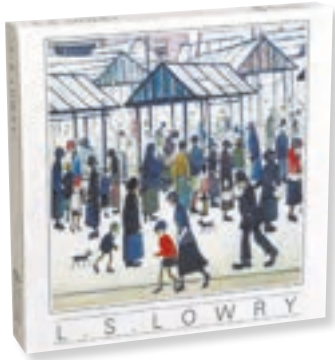

110318 EAE
L.S. Lowry
2 each of 4 designs

Square Notecard Wallets

POS AVAILABLE
See p244–249

135 x 135 x 13 mm | 8 Notecards | Blank | White Env | Unit: 6 | Trade Price: £2.69 | Unit Price: £16.14 | SRP: £6.46

Each with 8 cards as marked | Textured or matt board

ERE 046
Seascape Blooms
4 each of 2 designs

168104 ERE
Japanese Herons
4 each of 2 designs

NEW DESIGNS

Writing Sets

182 x 246 mm | Unit: 6 | Trade Price: £2.69 | Unit Price: £16.14 | SRP: £6.46

10 sheets printed writing paper (10 x 1 design) | 10 plain white laid envelopes

PW 139
Emily Burningham
Hollyhocks

PW 109
Mary Katrantzou
Butterflies

PW 059
Brambly Hedge
Sunset in the Meadow

347462 PW
Peggy Fortnum
Paddington Bear

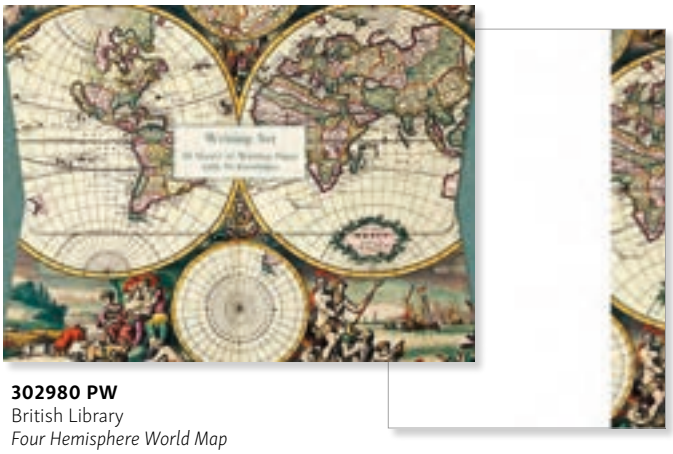

302980 PW
British Library
Four Hemisphere World Map

346915 PW
Dee Hardwicke
Hares & Berries

Writing Sets

NEW DESIGNS

182 x 246 mm | Unit: 6 | Trade Price: £2.69 | Unit Price: £16.14 | SRP: £6.46

10 sheets printed writing paper (10 x 1 design) | 10 plain white laid envelopes

Our classic Writing Sets offer best-selling imagery from across the M&G collection of licensed brands. Featuring a plastic-free matching 'envelope-style' wallet and quality writing paper with white envelopes.

PW 138
V&A
Roccoco

PW 108
V&A
Leicester Wallpaper

308326 PW
V&A
Almond Blossom and Swallow

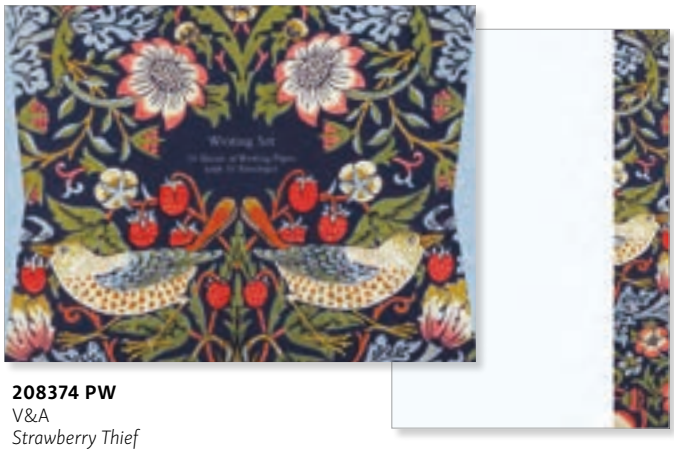

208374 PW
V&A
Strawberry Thief

PW 017
V&A
Kimono Cranes

164588 PW
V&A
Chinese blossom

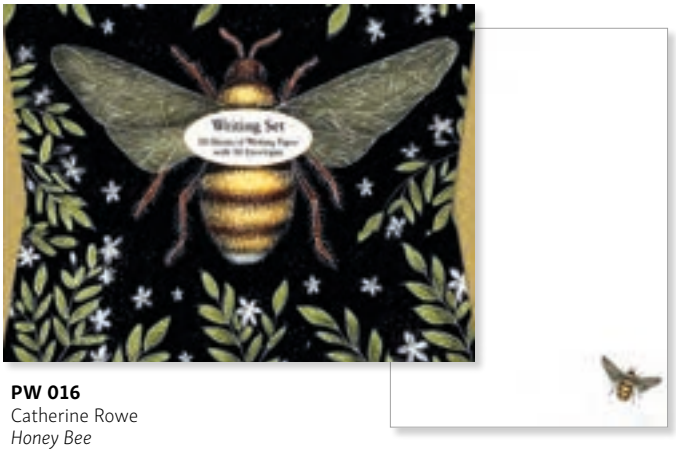

PW 016
Catherine Rowe
Honey Bee

Gift Packaging

MUSEUMS & GALLERIES

Gift Wrap

POS AVAILABLE
See p244-249

NEW DESIGNS

Museums & Galleries now offers a huge range of gift wrap designs in single sided and foiled formats.

696 x 500mm | Uncoated Paper | Unit: 25 sheets | Trade Price: £0.83 | Unit Price: £20.75 | SRP: £1.99

AA 525
V&A
Roccoco

AA 526
V&A
Green Chinoiserie

AA 527
V&A
Kilburn Coral Aqua

AA 512
V&A
Yellow Flowers

AA 513
V&A
Blue Bird Tile

AA 515
V&A
Woodland Animals

AA 487
V&A
Voysey Birds

AA 475
V&A
Cockatoo & Pomegranate

236742 AA
V&A
Strawberry Thief

Gift Wrap

696 x 500mm | Uncoated Paper | Unit: 25 sheets | Trade Price: £0.83 | Unit Price: £20.75 | SRP: £1.99

372280 AA
V&A
Edward Lear Birds

372297 AA
V&A
Fig and Peacock wallpaper

AA 488
Anna Stead
Enchanted Forest

AA 493
Vincent van Gogh
Vase with Twelve Sunflowers

AA 469
Josephine Simon
Wild Garden

AA 453
Vincent van Gogh
Almond Blossom

AA 468
The Boy's Own Paper
Our British Forest Trees

AA 482
Neil Packer
Tools

995366 AA
Bodleian
Bookshelf

Gift Wrap

POS AVAILABLE
See p244-249

NEW DESIGNS

696 x 500mm | Uncoated Paper | Unit: 25 sheets | Trade Price: £0.83 | Unit Price: £20.75 | SRP: £1.99

AA 524
Brambly Hedge
Birthday Party

AA 492
Brambly Hedge
Picnic

AA 529
Emily Burningham
Sail Boat

AA 528
Emily Burningham
Lemon Grove

AA 508
Emily Burningham
Saxifrage

AA 509
Emily Burningham
Cranes

AA 511
Emily Burningham
Football

AA 531
Catherine Rowe
Poppy Red

AA 460
Catherine Rowe
Blue Flowers

NEW DESIGNS

Gift Wrap

696 x 500mm | Uncoated Paper | Unit: 25 sheets | Trade Price: £0.83 | Unit Price: £20.75 | SRP: £1.99

AA 523
Natural History Museum
Sea Creatures

347028 AA
Natural History Museum
Dinosaurs

AA 470
Natural History Museum
Ulysses Butterfly

AA 514
Matthew Williamson
Peacock Ikat

329246 AA
Matthew Williamson
Hummingbirds

AA 491
Angela Harding
Swallows and Sea

AA 494
Wild Press
Mint Meadow

AA 457
Wild Press
Wildflower Hare

376035 AA
Wild Press
Pteridomania (Fern Fever)

Gift Wrap

POS AVAILABLE
See p244-249

NEW DESIGNS

696 x 500mm | Uncoated Paper | Unit: 25 sheets | Trade Price: £0.83 | Unit Price: £20.75 | SRP: £1.99

AA 533*
Josie Shenoy
London Landmarks

*Single image wrap, not in repeat.

AA 522
Philipp Hainhofer
Floral Manuscript

AA 461
Anita Jeram
Guess How Much I Love You

AA 489
TATE
Carnation, Lily, Lily, Rose

375953 AA
Cressida Bell
Willow

347059 AA
Dee Hardwicke
Hares & Berries

346731 AA
Peggy Fortnum
Paddington Bear

372259 AA
The British Museum
The Great Wave

346700 AA
The British Museum
Delany Flowers

NEW DESIGNS

Gift Wrap

696 x 500mm | Uncoated Paper | Unit: 25 sheets | Trade Price: £0.83 | Unit Price: £20.75 | SRP: £1.99

AA 530
Sarah Campbell
Moroccan Tiles

AA 510
Sarah Campbell
Irises and Butterflies

AA 473
Sarah Campbell
Glasshouse Gardener

411286 AA
Sarah Campbell
Côte D'Azur

AA 504
Emma Frances Grant
Opalescence

AA 507
Mary Katrantzou
Red Floral

AA 497
Mary Katrantzou
Green Jungle

AA 495
Mary Katrantzou
Butterflies

AA 496
Mary Katrantzou
Seahorses

Gift Wrap

POS AVAILABLE
See p244-249

696 x 500mm | Uncoated Paper | Unit: 25 sheets | Trade Price: £0.83 | Unit Price: £20.75 | SRP: £1.99

318943 AA
Mouni Farah Feddag
Garden

156163 AA
E.H. Shepard
Edward Bear

Foiled Gift Wrap

696 x 500mm | Uncoated Paper | Foil as marked G Gold S Silver | Unit: 25 sheets | Trade Price: £1.14 | Unit Price: £28.50 | SRP: £2.75

G **AF 498**
V&A
Mallow

G **AF 499**
V&A
Iznik Ceramics

G **AF 463**
V&A
Kimono Cranes

G **346656 AF**
V&A
Peony and Prunus

G **372266 AF**
V&A
Leicester Wallpaper

G **346649 AF**
V&A
The Chinese Tree

Foiled Gift Wrap

POS AVAILABLE
See p244-249

696 x 500mm | Uncoated Paper | Foil as marked G Gold S Silver | Unit: 25 sheets | Trade Price: £1.14 | Unit Price: £28.50 | SRP: £2.75

G **346670 AF**
V&A
Poppies

G **AF 502**
Mary Katrantzou
Mirror Marble

G **AF 516**
Emma Frances Grant
Meditative Birds

G **AF 477**
Matthew Williamson
Flower Fall

G **AF 501**
Matthew Williamson
Magnolia

G **346687 AF**
Matthew Williamson
Jaipur Jem

G **AF 464**
Matthew Williamson
Paisley Blue

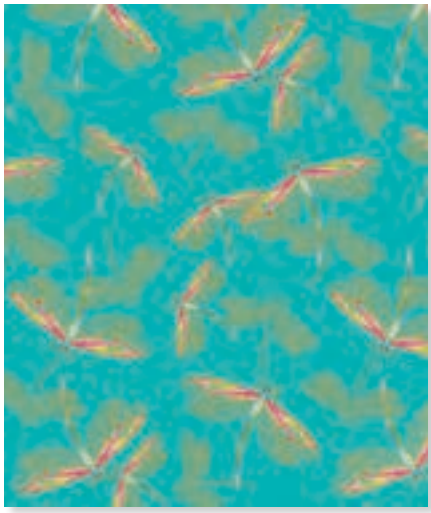

G **329239 AF**
Matthew Williamson
Dragonflies

G **318141 AF**
Matthew Williamson
Peacock Heart

POS AVAILABLE
See p256–261

Foiled Gift Wrap

696 x 500mm | Uncoated Paper | Foil as marked G Gold S Silver B Blue | Unit: 25 sheets | Trade Price: £1.14 | Unit Price: £28.50 | SRP: £2.75

G **376059 AF**
Matthew Williamson
Stardust

G **AF 517**
Sarah Campbell
Kashmir

B **AF 462**
Catherine Rowe
Lobster

S **AF 500**
Catherine Rowe
Poison

G **411385 AF**
Catherine Rowe
Honey Bee Pattern

S **AF 476**
Catherine Rowe
Moon Moths

Plant Bags with Tags

NEW DESIGNS

327 x 267 x 147mm | Uncoated Paper | Unit: 6 | Trade Price: £1.45 | Unit Price: £8.70 | SRP: £3.50

Our popular Plant Gift range has more than doubled, featuring bestsellers from our wrap collection and some theme-specific prints. The bags offer a tapered format with reinforced base and extended ribbon handles.

BAP 430
V&A
Cockatoo and Pomegranate

BAP 386
V&A
Peony & Prunus

BAP 434
Angela Harding
Rose Cottage

BAP 433
Emily Burningham
Hollyhocks

BAP 432
Wild Press
Purple Meadow

BAP 431
Matthew Williamson
Magnolia Peacock

BAP 388
Matthew Williamson
Flower Fall

BAP 435
Philipp Hainhofer
Floral Manuscript

BAP 389
Vincent van Gogh
Vase with Twelve Sunflowers

BAP 387
Josephine Simon
Wild Garden

NEW DESIGNS

Gift Bags with Tags

Our range of Gift Bags features bestselling design from across our collection, with matching gift packaging items as listed. All new Gift Bags feature woven paper handles and are now fully recyclable.

BAL 442

BAM 436
V&A
Roccoco

Matching G/Wrap: **AA 525** / Matching Tissue Paper: **TIS 543** / Matching Roll Wrap: **AR 484**

BAL 406

BAM 413
V&A
Kilburn Coral Aqua

Matching G/Wrap: AA 527 / Matching Tissue Paper: **TIS 542** / Matching Roll Wrap: **AR 483**

BAL 380

BAM 381
V&A
Yellow Daisies

Matching G/Wrap: **AA 512** / Matching Tissue Paper: **TIS 527**

BAL 349

BAM 340
V&A
Cockatoo and Pomegranate

Matching G/Wrap: **AA 475** / Matching Tissue Paper: **TIS 489** Matching Roll Wrap: **AR 466**

BAL 353

BAM 344
V&A
Birds of Many Climes

Matching G/Wrap: **AA 487** / Matching Tissue Paper: **TIS 493**

BAL 318

BAM 314
V&A
Leicester Wallpaper

Matching F/Wrap: **372266 AF** / Matching Tissue Paper: **TIS 481**

Gift Bags with Tags

NEW DESIGNS

Medium: H 230 x W 180 x D 100mm | Unit: 6 | Trade Price: £1.25 | Unit Price: £7.50 | SRP: £2.99
Large: H 315 x W 260 x D 135mm | Unit: 6 | Trade Price: £1.35 | Unit Price: £8.10 | SRP: £3.25

BAM 110
V&A
Strawberry Thief

BAL 111

Matching G/Wrap: **236742 AA** / Matching Tissue Paper: **TIS 403**
Matching Roll Wrap: **AR 428**

BAM 179
V&A
Edward Lear Birds

BAL 180

Matching G/Wrap: **372280 AA**

BAM 128
V&A
Chinese Tree

BAL 129

Matching G/Wrap: **346649 AF** / Matching Tissue Paper: **TIS 414**

BAM 176
V&A
Peony & Prunus

BAL 177

Matching G/Wrap: **346656 AF** / Matching Tissue Paper: **TIS 428**

BAM 302
V&A
Kimono Cranes

BAL 296

Matching G/Wrap: **AF 463** / Matching Tissue Paper: **TIS 470**
Matching Roll Wrap: **AR 455**

NEW DESIGNS

Gift Bags with Tags

Medium: H 230 x W 180 x D 100mm | Unit: 6 | Trade Price: £1.25 | Unit Price: £7.50 | SRP: £2.99
Large: H 315 x W 260 x D 135mm | Unit: 6 | Trade Price: £1.35 | Unit Price: £8.10 | SRP: £3.25

BAL 444

BAM 438
Emily Burningham
Lemon Grove

Matching G/Wrap: **AA 528** / Matching Tissue Paper: **TIS 545**
Matching Roll Wrap: **AR 486**

BAL 382

BAM 383
Emily Burningham
Saxifrage

Matching G/Wrap: **AA 508** / Matching Tissue Paper: **TIS 528**

BAL 359

BAM 364
Emma Frances Grant
Opalescence

Matching G/Wrap: **AA 504** / Matching Tissue Paper: **TIS 523**

BAL 174

BAM 173
The British Museum
The Great Wave

Matching G/Wrap: **372259 AA** / Matching Tissue Paper: **TIS 427**
Matching Roll Wrap **AR 406**

BAL 358

BAM 363
Angela Harding
Swallows and Sea

Matching G/Wrap: **AA 491** / Matching Tissue Paper: **TIS 491**
Matching Roll Wrap: **AR 462**

BAL 351

BAM 342
Angela Harding
Cornish Path

Matching G/Wrap: **AA 491** / Matching Tissue Paper: **TIS 491**
Matching Roll Wrap: **AR 462**

Gift Bags with Tags

NEW DESIGNS

Medium: H 230 x W 180 x D 100mm | Unit: 6 | Trade Price: £1.25 | Unit Price: £7.50 | SRP: £2.99
Large: H 315 x W 260 x D 135mm | Unit: 6 | Trade Price: £1.35 | Unit Price: £8.10 | SRP: £3.25

BAM 437
Philipp Hainhofer
Floral Manuscript

BAL 443

Matching G/Wrap: **AA 522** / Matching Tissue Paper: **TIS 544**
Matching Roll Wrap: **AR 485**

BAM 366
Mary Katrantzou
Mirror Marble

BAL 361

Matching G/Wrap: **AF 502** / Matching Tissue Paper: **TIS 525**
Matching Roll Wrap: **AR 463**

BAM 348
Mary Katrantzou
Butterflies

BAL 357

Matching G/Wrap: **AA 495** / Matching Tissue Paper: **TIS 497**
Matching Roll Wrap: **AR 461**

BAM 367
Mary Katrantzou
Red Floral

BAL 362

Matching G/Wrap: **AA 507** / Matching Tissue Paper: **TIS 526**
Matching Roll Wrap: **AR 464**

BAM 347
Wild Press
Mint Meadow

BAL 356

Matching G/Wrap: **AA 494** / Matching Tissue Paper: **TIS 496**

BAM 303
Wild Press
Wildflower Hare

BAL 297

Matching G/Wrap: **AA 457** / Matching Tissue Paper: **TIS 471**

NEW DESIGNS

Gift Bags with Tags

Medium: H 230 x W 180 x D 100mm | Unit: 6 | Trade Price: £1.25 | Unit Price: £7.50 | SRP: £2.99
Large: H 315 x W 260 x D 135mm | Unit: 6 | Trade Price: £1.35 | Unit Price: £8.10 | SRP: £3.25

BAM 439
Brambly Hedge
Birthday Party

BAL 445

Matching G/Wrap: **AA 524** / Matching Tissue Paper: **TIS 546**
Matching Roll Wrap: **AR 487**

BAM 385
Brambly Hedge
Picnic

BAL 384

Matching G/Wrap: **AA 492** / Matching Tissue Paper: **TIS 529**
Matching Roll Wrap: **AR 467**

BAM 440
Sarah Campbell
Moroccan Tiles

BAL 446

Matching G/Wrap: **AA 530** / Matching Tissue Paper: **TIS 547**
Matching Roll Wrap: **AR 488**

BAM 287
Sarah Campbell
Folk Birds

BAL 286

Matching Tissue Paper: **TIS 464** / Matching Roll Wrap: **AR 441**

BAM 315
Catherine Rowe
Blue Flowers

BAL 319

Matching G/Wrap: **AA 460** / Matching Tissue Paper: **TIS 478**
Matching Roll Wrap: **AR 458**

BAM 305
Catherine Rowe
Honey Bee Pattern

BAL 299

Matching G/Wrap: **411385 AF** / Matching Tissue Paper: **TIS 473**
Matching Roll Wrap: **AR 438**

Gift Bags with Tags

NEW DESIGNS

Medium: H 230 x W 180 x D 100mm | Unit: 6 | Trade Price: £1.25 | Unit Price: £7.50 | SRP: £2.99
Large: H 315 x W 260 x D 135mm | Unit: 6 | Trade Price: £1.35 | Unit Price: £8.10 | SRP: £3.25

BAM 441
Matthew Williamson
Peacock Ikat

BAL 447

Matching G/Wrap: **AA 514** / Matching Tissue Paper: **TIS 548**
Matching Roll Wrap: **AR 489**

BAM 346
Matthew Williamson
Magnolia Peacock

BAL 355

Matching F/Wrap: **AF 501** / Matching Tissue Paper: **TIS 495**
Matching Roll Wrap: **AR 447**

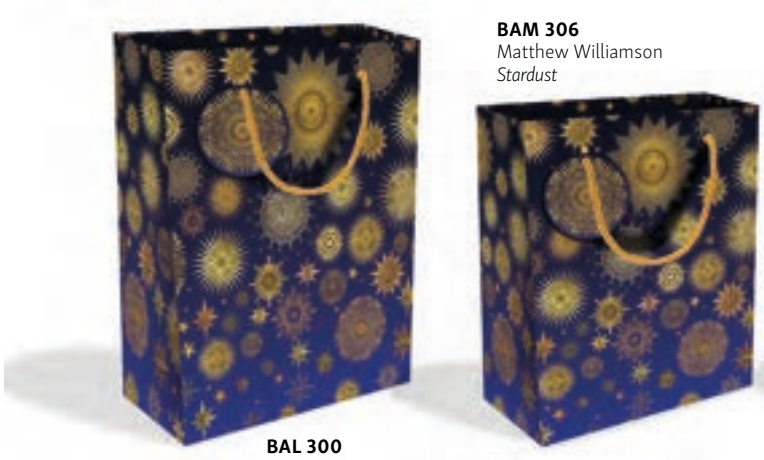

BAM 306
Matthew Williamson
Stardust

BAL 300

Matching G/Wrap: **376059 AF** / Matching Tissue Paper: **TIS 474**

BAM 316
Matthew Williamson
Paisley Blue

BAL 320

Matching F/Wrap: **AF 464** / Matching Tissue Paper: **TIS 480**
Matching Roll Wrap: **AR 457**

BAM 125
Matthew Williamson
Hummingbirds

BAL 126

Matching G/Wrap: **329246 AA** / Matching Tissue Paper: **TIS 413**

BAM 146
Peggy Fortnum
Paddington Bear

BAL 147

Matching G/Wrap: **346731 AA** / Matching Tissue Paper: **TIS 419**
Matching Roll Wrap: **AR 408**

Gift Bags with Tags

Medium: H 230 x W 180 x D 100mm | Unit: 6 | Trade Price: £1.25 | Unit Price: £7.50 | SRP: £2.99
Large: H 315 x W 260 x D 135mm | Unit: 6 | Trade Price: £1.35 | Unit Price: £8.10 | SRP: £3.25

BAL 352

BAM 343
Vincent van Gogh
Vase with Twelve Sunflowers

Matching G/Wrap: **AA 493** / Matching Tissue Paper: **TIS 492**
Matching Roll Wrap: **AR 460**

BAL 354

BAM 345
The Boy's Own Paper
Our British Forest Trees

Matching G/Wrap: **AA** 468 / Matching Tissue Paper: **TIS 494**

BAL 321

BAM 317
Josephine Simon
Wild Garden

Matching G/Wrap: **AA 469** / Matching Tissue Paper: **TIS 479**

BAL 298

BAM 304
Vincent van Gogh
Almond Blossom

Matching G/Wrap: **AA** 453 / Matching Tissue Paper: **TIS 472**
Matching Roll Wrap: **AR 439**

Everyday Roll Wrap

NEW DESIGNS

Roll Wrap: Tube: 700 x 50mm / Roll: 700mm x 3m | Unit: 12 | Trade Price: £2.08 | Unit Price: £24.96 | SRP: £4.99

Delivered in a store-ready tear-off dispenser

AR 484
V&A
Roccoco

AR 483
V&A
Kilburn Coral Aqua

AR 466
V&A
Cockatoo and Pomegranate

AR 455
V&A
Kimono Cranes

AR 428
V&A
Strawberry Thief

AR 486
Emily Burningham
Lemon Grove

AR 485
Philipp Hainhofer
Floral Manuscript

AR 487
Brambly Hedge
Birthday Party

AR 467
Brambly Hedge
Spring Picnic

AR 464
Mary Katrantzou
Red Floral

AR 463
Mary Katrantzou
Mirror Marble

AR 461
Mary Katrantzou
Butterflies

AR 462
Angela Harding
Swallows and Sea

NEW DESIGNS

Everyday Roll Wrap

Roll Wrap: Tube: 700 x 50mm / Roll: 700mm x 3m | Unit: 12 | Trade Price: £2.08 | Unit Price: £24.96 | SRP: £4.99

Delivered in a store-ready tear-off dispenser

AR 489
Matthew Williamson
Peacock Ikat

AR 457
Matthew Williamson
Paisley

AR 447
Matthew Williamson
Magnolia Peacock

AR 430
Matthew Williamson
Peacock

AR 488
Sarah Campbell
Moroccan Tiles

AR 441
Sarah Campbell
Folk Birds

AR 458
Catherine Rowe
Blue Flowers

AR 438
Catherine Rowe
Honey Bee Pattern

AR 460
Vincent Van Gogh
Vase With Twelve Sunflowers

AR 439
Vincent van Gogh
Almond Branches in Bloom

AR 408
Peggy Fortnum
Paddington Bear

AR 406
The British Museum
The Great Wave

Tissue Paper

NEW DESIGNS

Packaging: 260 x 120mm / Sheet: 700 x 500mm | Unit: 6 | Trade Price: £1.46 | Unit Price: £8.76 | SRP: £3.50

4 sheets of printed tissue paper | 'Zero Plastic' packaging | Fold-out Eurohook hanger

TIS 543
V&A
Roccoco

TIS 542
V&A
Kilburn Coral Aqua

TIS 527
V&A
Yellow Daisies

TIS 489
V&A
Cockatoo and Pomegranate

TIS 470
V&A
Kimono Cranes

TIS 428
V&A
Peony & Prunus

TIS 481
V&A
Leicester Wallpaper

TIS 493
V&A
Voysey Birds

TIS 414
V&A
Chinese Tree

TIS 403
V&A
Strawberry Thief

TIS 547
Sarah Campbell
Moroccan Tiles

TIS 464
Sarah Campbell
Folk Birds

TIS 546
Brambly Hedge
Birthday Party

TIS 529
Brambly Hedge
Picnic

TIS 491
Angela Harding
Swallows and Sea

NEW DESIGNS

Tissue Paper

Packaging: 260 x 120mm / Sheet: 700 x 500mm | Unit: 6 | Trade Price: £1.46 | Unit Price: £8.76 | SRP: £3.50

4 sheets of printed tissue paper | 'Zero Plastic' packaging | Fold-out Eurohook hanger

TIS 548
Matthew Williamson
Peacock Ikat

TIS 495
Matthew Williamson
Magnolia Peacock

TIS 480
Matthew Williamson
Paisley Blue

TIS 474
Matthew Williamson
Stardust

TIS 413
Matthew Williamson
Hummingbirds

TIS 417
Matthew Williamson
Kantuta Pastel

TIS 523
Emma Frances Grant
Opalescence

TIS 526
Mary Katrantzou
Red Floral

TIS 525
Mary Katrantzou
Mirror Marble

TIS 497
Mary Katrantzou
Butterflies

TIS 478
Catherine Rowe
Blue Flowers

TIS 473
Catherine Rowe
Honey Bee Pattern

TIS 427
The British Museum
The Great Wave

TIS 496
Wild Press
Mint Meadow

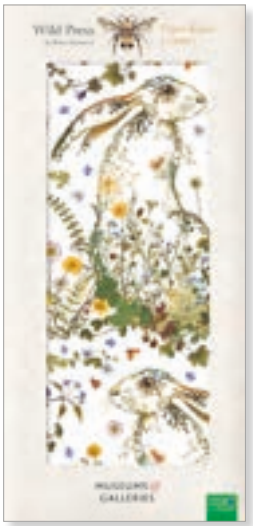

TIS 471
Wild Press
Wildflower Hare

Tissue Paper

NEW DESIGNS

Packaging: 260 x 120mm / Sheet: 700 x 500mm | Unit: 6 | Trade Price: £1.46 | Unit Price: £8.76 | SRP: £3.50

4 sheets of printed tissue paper | 'Zero Plastic' packaging | Fold-out Eurohook hanger

TIS 545
Emily Burningham
Lemon Grove

TIS 528
Emily Burningham
Saxifrage

TIS 419
Peggy Fortnum
Paddington Bear

TIS 544
Philipp Hainhofer
Floral Manuscript

TIS 472
Vincent van Gogh
Almond Branches in Bloom

TIS 494
The Boy's Own Paper
Our British Forest Trees

TIS 492
Vincent van Gogh
Vase with Twelve Sunflowers

TIS 479
Josephine Simon
Wild Garden

Home & Giftware

NEW PRODUCT

Umbrellas

Brand new from Museums & Galleries, these compact and lightweight branded umbrellas are stylish and ultimately practical. Stay dry whilst also staying classically styled!

UMB 002
V&A
Leicester wallpaper

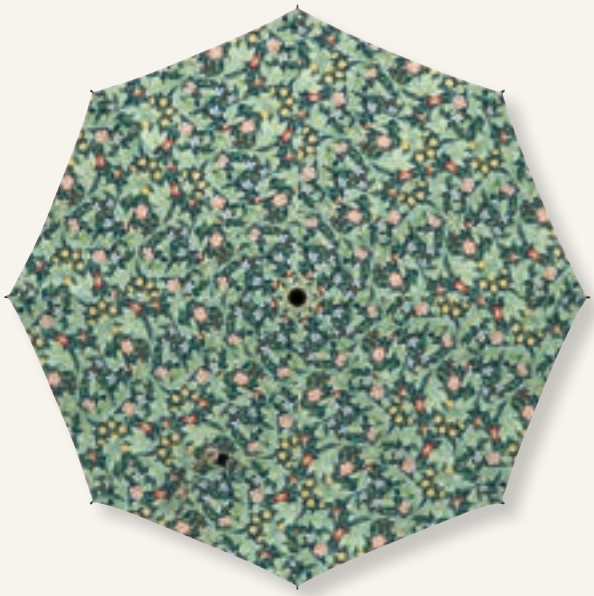

Close up of umbrella panel

UMB 001
V&A
Frog Tile

Close up of umbrella panel

ANGELA HARDING
PRINTMAKER & PAINTER

UMB 006
Angela Harding
Fair Isle Puffins

Close up of umbrella panel

Umbrellas

NEW PRODUCT

Packaged size: 240mm x 55mm x 55mm | Unit: 3 | Trade Price: £8.33 | Unit Price: £24.99 | SRP: £19.99

Compact, light umbrella | Reinforced construction | Velcro close tab | Matching sleeve with zip | Handle cord

EMILY BURNINGHAM

UMB 005
Emily Burningham
Saxifrage

Close up of umbrella panel

MATTHEW WILLIAMSON

UMB 004
Matthew Williamson
Peakcock Ikat

Close up of umbrella panel

The British Museum

UMB 003
The British Museum
The Great Wave

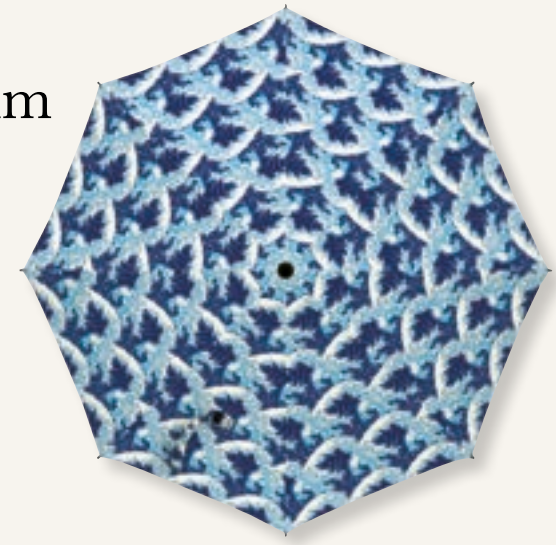

Close up of umbrella panel

NEW DESIGNS

Glasses Cases

This new release offers a stylish and sturdy range of hard-shell Glasses Cases, complete with matching printed lens cloth and branded, soft interior.

GLC 006
V&A
Strawberry Thief

GLC 005
V&A
Leicester Wallpaper

GLC 004
V&A
Kimono Cranes

GLC 003
Angela Harding
Cornish Path

GLC 012
Matthew Williamson
Blue Paisley

GLC 011
Matthew Williamson
Stars

Glasses Cases

NEW PRODUCT

160 x 60 x 40mm | Unit: 3 | Trade Price: £4.16 | Unit Price: £12.48 | SRP: £9.99

Printed hard-shell case | Matching printed lens cloth inside | Accent colour inner | Embossed or foiled inner brand logo

GLC 009
Catherine Rowe
Lobsters

GLC 007
Wild Press
Wildflower Hare

GLC 010
M&G
Vase with Twelve Sunflowers

GLC 002
Brambly Hedge
Spring Picnic

GLC 001
The British Museum
The Great Wave

NEW PRODUCT

Fine Bone China Mugs

This major collection offers twenty unique designs on a contemporary mug profile with accent colour handles. Each mug comes in a robust printed gift/keepsake box. Perfectly proportioned, these mugs are an ideal gift for the home or workplace.

CMG 501
V&A
Strawberry Thief

CMG 503
V&A
Leicester Wallpaper

CMG 509
V&A
Cockatoo and Pomegranate

CMG 510
V&A
Frog tile

Fine Bone China Mugs

NEW PRODUCT

112 x 95 x 102mm (boxed) | Units: 4 | Trade Price: £6.25 | Unit Price: £25.00 | SRP: £14.99

380ml / 13 fl oz | Microwave and dishwasher safe | Accent colour handle | Keepsake Gift Box | Ribbon Tag on Mug for out-of-box display

CMG 502
The British Museum
The Great Wave

CMG 518
Mary Katrantzou
Rainbow Chevrons

CMG 515
Matthew Williamson
Gold Star

CMG 516
Matthew Williamson
Paisley Blue

NEW PRODUCT

Fine Bone China Mugs

112 x 95 x 102mm (boxed) | Units: 4 | Trade Price: £6.25 | Unit Price: £25.00 | SRP: £14.99

380ml / 13 fl oz | Microwave and dishwasher safe | Accent colour handle | Keepsake Gift Box | Ribbon Tag on Mug for out-of-box display

CMG 520
TATE
The Scarlet Sunset

CMG 519
TATE
The Sea near Brighton

CMG 512
TATE
Grace

CMG 511
TATE
The Dancer from School Prints

CMG 506
Emily Burningham
Saxifrage

CMG 521
Emily Burningham
Yacht Race

CMG 504
Wildpress
Wildflower Hare

CMG 514
Wild Press
Blue Tits and Blossom

Fine Bone China Mugs

NEW PRODUCT

112 x 95 x 102mm (boxed) | Units: 4 | Trade Price: £6.25 | Unit Price: £25.00 | SRP: £14.99

380ml / 13 fl oz | Microwave and dishwasher safe | Accent colour handle | Keepsake Gift Box | Ribbon Tag on Mug for out-of-box display

CMG 517
M&G
Almond Branches in Bloom

CMG 505
Catherine Rowe
Lobsters

CMG 507
Angela Harding
Swallows and Sea

CMG 508
Angela Harding
Fair Isle Puffins

NEW DESIGNS

Coaster Sets

Pack: 103 x 103 x 24mm | Unit: 3 | Trade Price: £2.91 | Unit Price: £8.73 | SRP: £6.99

Laminated heat resistant up to 100°C | Cork-backed | Wipe clean with damp cloth

CMP 022
V&A
Cockatoo and Pomegranate

CMP 021
V&A
Marching Guardsmen

CMP 007
V&A
Strawberry Thief

CMP 008
V&A
Leicester Wallpaper

CMP 009
V&A
Frog Tile Design

CMP 027
Emily Burningham
Saxifrage

CMP 026
TATE
Henri Matisse - The Dancer

CMP 025
Vincent Van Gogh
Almond Branches in Bloom

Coaster Sets

NEW DESIGNS

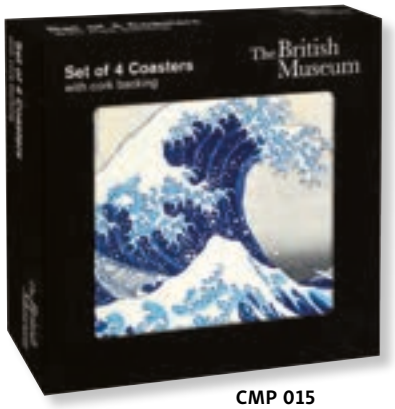

CMP 015
The British Museum
The Great Wave

CMP 023
Wild Press
Blue Tits and Blossom

CMP 011
Wild Press
Wildflower Hare

CMP 024
Angela Harding
Fair Isle Puffins

CMP 013
Angela Harding
Swallows and Sea

CMP 014
Angela Harding
Young Hare

CMP 016
Brambly Hedge
Blackberry Picking

CMP 017
Catherine Rowe
Lobsters

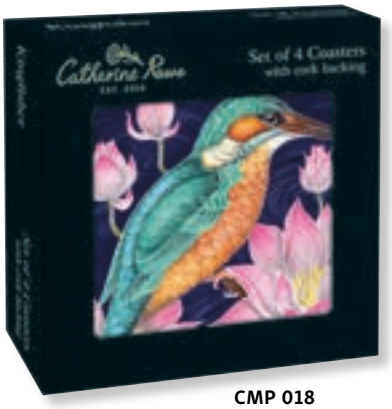

CMP 018
Catherine Rowe
Kingfisher

CMP 019
Mary Katrantzou
Yellow Butterflies

CMP 010
Mary Katrantzou
Mirror Marble

Placemat Sets

Pack: 290 x 218 x 24mm (packed) | Unit: 3 | Trade Price: £7.50 | Unit Price: £22.50 | SRP: £17.99

Laminated heat resistant up to 100°C | Cork-backed | Wipe clean with damp cloth

PMP 001
V&A
Strawberry Thief

PMP 002
V&A
Leicester Wallpaper

PMP 004
Angela Harding
Swallows and Sea

PMP 005
Wild Press
Wildflower Hare

PMP 003
Mary Katrantzou
Mirror Marble

PMP 020
Mary Katrantzou
Yellow Butterflies

Oven Gloves

NEW DESIGNS

Part of a quartet of related homeware products alongside Aprons, Tea Towel Sets and Napkins, these organic cotton Oven Gloves feature stunning prints, accent piping and terry towelling on reverse for a safe grip. With a handy hanging loop, they are beautiful and useful in the kitchen.

POS AVAILABLE
See p244–249

180 x 325 x 80mm (packed) | Unit: 3 | Trade Price: £7.92 | Unit Price: £23.76 | SRP: £18.99

GOTS certified organic cotton | Quilted outer | Terry towelling reverse | 2 Hand pockets | Hanging loop | Machine washable | Approx size: 18 x 84cm

OGL 028
V&A
Strawberry Thief

OGL 027
V&A
Leicester Wallpaper

OGL 026
V&A
Mallow

OGL 029
V&A
Voysey Birds

OGL 083
Matthew Williamson
Peacock Ikat

OGL 082
Matthew Williamson
Blue Paisley

NEW DESIGNS

Oven Gloves

180 x 325 x 80mm (packed) | Unit: 3 | Trade Price: £7.92 | Unit Price: £23.76 | SRP: £18.99

GOTS certified organic cotton | Quilted outer | Terry towelling reverse | 2 Hand pockets | Hanging loop | Machine washable | Approx size: 18 x 84cm

OGL 069
Mary Katrantzou
Yellow Butterflies

OGL 037
Vincent van Gogh
Almond Branches in Bloom

OGL 080
Brambly Hedge
Spring Picnic

OGL 035
The British Museum
The Great Wave

OGL 034
Wild Press
Mint Meadow

OGL 033
Wild Press
Wildflower Hare

Oven Gloves

POS AVAILABLE
See p244–249

180 x 325 x 80mm (packed) | Unit: 3 | Trade Price: £7.92 | Unit Price: £23.76 | SRP: £18.99

GOTS certified organic cotton | Quilted outer | Terry towelling reverse | 2 Hand pockets | Hanging loop | Machine washable | Approx size: 18 x 84cm

OGL 065
Angela Harding
Swallows and Sea

OGL 081
Emily Burningham
Saxifrage

OGL 036
Josephine Simon
Wild Garden

OGL 030
Catherine Rowe
Blue Flowers

OGL 032
Catherine Rowe
Lobsters

OGL 031
Catherine Rowe
Honey Bee Pattern

Adjustable Aprons

Part of a quartet of related homeware products alongside Tea Towels, Oven Gloves and Napkins, these Organic Cotton Adjustable Aprons feature beautifully printed fabric and accent colour straps. With handy pockets and an adjustable neck they make a (practical) statement wherever they're worn.

POS AVAILABLE
See p244–249

190 x 305 x 25mm (packed) | Unit: 3 | Trade Price: £9.58 | Unit Price: £28.74 | SRP: £22.99

GOTS certified organic cotton | Adjustable neck strap | Lined | Front double pocket for utensils | Machine washable

APR 003
V&A
Strawberry Thief

APR 002
V&A
Leicester Wallpaper

APR 004
V&A
Voysey Birds

APR 078
Matthew Williamson
Peacock Ikat

APR 001
V&A
Mallow

APR 067
Mary Katrantzou
Yellow Butterflies

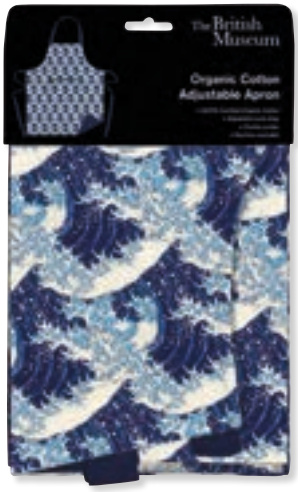

APR 010
The British Museum
The Great Wave

APR 077
Matthew Williamson
Blue Paisley

Adjustable Aprons

NEW DESIGNS

APR 008
Wild Press
Wildflower Hare

APR 009
Wild Press
Mint Meadow

APR 075
Brambly Hedge
Spring Picnic

APR 076
Emily Burningham
Saxifrage

APR 011
Josephine Simon
Wild Garden

APR 007
Catherine Rowe
Lobsters

APR 006
Catherine Rowe
Honey Bee Pattern

APR 005
Catherine Rowe
Blue Flowers

APR 062
Angela Harding
Swallows and Sea

APR 012
Vincent van Gogh
Almond Branches in Bloom

Tea Towel Sets

Part of an exciting quartet of related homeware products alongside Oven Gloves, Aprons and Napkins, these Organic Cotton Tea Towels feature high quality printed fabric and accent colour hanging loops.

POS AVAILABLE
See p244–249

TET 016
V&A
William Morris designs

TET 015
V&A
J.H. Dearle designs

TET 017
V&A
C.F.A. Voysey designs

TET 014
V&A
Allan Francis Vigers designs

TET 070
Mary Katrantzou
Yellow Butterflies

TET 023
The British Museum
The Great Wave & Cranes Pattern

Tea Towel Sets

NEW DESIGNS

140 x 335 x 25mm (packed) | Unit: 3 | Trade Price: £7.92 | Unit Price: £23.76 | SRP: £18.99

GOTS certified organic cotton | Hanging loop | Machine washable | Approx size: 60 x 45cm

TET 088
Matthew Williamson
Peacock Ikat & Blue Ikat

TET 087
Matthew Williamson
Blue Paisley & Paisley

TET 085
Brambly Hedge
Spring Picnic & Picnic Preparations

TET 086
Emily Burningham
Saxifrage & Cherry Blossom

TET 022
Wild Press
Mint Meadow & Black Meadow

TET 021
Wild Press
Wildflower Hare & Hedgehogs

Tea Towel Sets

Part of an exciting quartet of related homeware products alongside Oven Gloves, Aprons and Napkins, these Organic Cotton Tea Towels feature high quality printed fabric and accent colour hanging loops.

POS AVAILABLE
See p244–249

TET 066
Angela Harding
Swallows and Sea

TET 025
Vincent van Gogh
Almond Blossom & Sunflowers

TET 024
Josephine Simon
Wild Garden

TET 020
Catherine Rowe
Lobsters & Oysters

TET 019
Catherine Rowe
Honey Bee Pattern & Ladybirds

TET 018
Catherine Rowe
Blue Flowers & Medieval Floral

Cushions

450 x 450mm | Unit: 2 | Trade Price: £10.00 | Unit Price: £20.00 | SRP: £23.99

Sold vac-packed with inner | GOTS certified organic cotton | Accent colour reverse and piping | Hidden metal zip

These impactful organic cotton Cushions bring art into the home. Each pre-filled Cushion features an accent colour reverse and piping with a hidden metal zip – and comes vacuum-packed flat for easy storage.

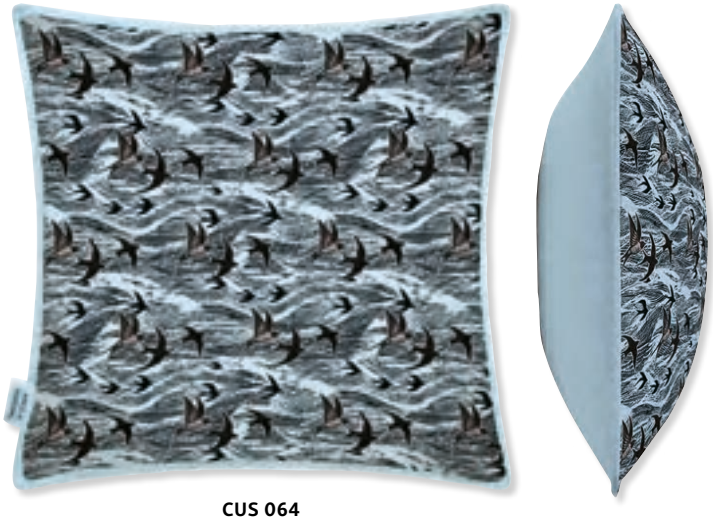

CUS 064
Angela Harding
Swallows and Sea

CUS 050
Catherine Rowe
Honey Bee

CUS 051
Catherine Rowe
Blue Flowers

CUS 052
Wild Press
Wildflower Hare

CUS 053
The British Museum
The Great Wave

CUS 054
Josephine Simon
Wild Garden

CUS 055
Vincent van Gogh
Almond Branches in Bloom

Cotton Napkins

Pack: 140 x 230 x 20mm (packed) / Napkin: 40 x 40cm | Unit: 3 | Trade Price: £8.33 | Unit Price: £24.99 | SRP: £19.99

4 Cotton Napkins | GOTS certified organic cotton | Machine washable

POS AVAILABLE
See p244–249

CNA 045
V&A
Strawberry Thief

CNA 044
V&A
Leicester Wallpaper

CNA 039
V&A
Voysey Birds

CNA 063
Angela Harding
Swallows and Sea

CNA 068
Mary Katrantzou
Yellow Butterflies

CNA 038
V&A
Mallow

CNA 046
The British Museum
The Great Wave

CNA 048
Vincent van Gogh
Almond Branches in Bloom

CNA 049
Josephine Simon
Wild Garden

Cotton Napkins

NEW DESIGNS

Pack: 140 x 230 x 20mm (packed) / Napkin: 40 x 40cm | Unit: 3 | Trade Price: £8.33 | Unit Price: £24.99 | SRP: £19.99

4 Cotton Napkins | GOTS certified organic cotton | Machine washable

CNA 093
Matthew Williamson
Peacock Ikat

CNA 092
Matthew Williamson
Blue Paisley

CNA 091
Emily Burningham
Saxifrage

CNA 041
Catherine Rowe
Lobsters

CNA 040
Catherine Rowe
Blue Flowers

CNA 047
Catherine Rowe
Honey Bee Pattern

CNA 042
Wild Press
Wildflower Hare

CNA 043
Wild Press
Mint Bloom

Paper Napkins

Pack: 165 x 165 x 18mm / Napkin: 330 x 330mm | Unit: 6 | Trade Price: £1.77 | Unit Price: £10.62 | SRP: £4.25

20 Paper Napkins | Packaged in cellobag with branded insert

PNA 065
Emily Burningham
Saxifrage

PNA 062
Brambly Hedge
Picnic

PNA 063
British Library
Passion Flowers

PNA 060
Mary Katrantzou
Blue Sea Grid

PNA 059
Mary Katrantzou
Yellow Butterflies

PNA 058
Mary Katrantzou
Seashells

PNA 057
Mary Katrantzou
Red Floral

PNA 056
Mary Katrantzou
Mirror Marble

PNA 055
Mary Katrantzou
Butterflies

PNA 013
The British Museum
The Great Wave

PNA 044
Wild Press
Flower Meadow

PNA 047
Angela Harding
Swallows and Sea

Paper Napkins

POS AVAILABLE
See p244–249

Pack: 165 x 165 x 18mm / Napkin: 330 x 330mm | Unit: 6 | Trade Price: £1.77 | Unit Price: £10.62 | SRP: £4.25

20 Paper Napkins | Packaged in cellobag with branded insert

PNA 064
V&A
Orchard

PNA 011
V&A
Rows of Crocuses

PNA 040
V&A
Chintz Floral

PNA 010
V&A
Cockatoo and Pomegranate

PNA 009
V&A
Peony and Prunus

PNA 008
V&A
Strawberry Thief

PNA 039
V&A
Yellow Daisies

PNA 038
V&A
Iznik Ceramics

PNA 007
V&A
Leicester Wallpaper

PNA 036
V&A
Kimono Cranes

PNA 012
V&A
Anemone

PNA 048
TATE
Carnation, Lily, Lily, Rose

POS AVAILABLE
See p244–249

Paper Napkins

Pack: 165 x 165 x 18mm / Napkin: 330 x 330mm | Unit: 6 | Trade Price: £1.77 | Unit Price: £10.62 | SRP: £4.25

20 Paper Napkins | Packaged in cellobag with branded insert

PNA 066
Sarah Campbell
Irises & Butterflies

PNA 014
Catherine Rowe
Honey Bee Pattern

PNA 016
Dee Hardwicke
Hares & Berries

PNA 061
Catherine Rowe
Lobsters

PNA 043
Catherine Rowe
Blue Flowers

PNA 042
Catherine Rowe
Medieval Floral

PNA 045
Vincent van Gogh
Vase with Twelve Sunflowers

PNA 018
Josephine Simon
Wild Garden

PNA 017
Vincent van Gogh
Almond Branches in Bloom

PNA 041
V&A
Mallow

PNA 037
V&A
Voysey Birds

PNA 046
Sarah Campbell
Glassdoor Gardener

Pouch Bags

NEW DESIGNS

180 x 220 x 10mm | Unit: 3 | Trade Price: £4.58 | Unit Price: £13.74 | SRP: £10.99

GOTS certified organic cotton canvas | Black fabric Lining | Metal zip | Coordinating fabric handle and piping

COP 326
V&A
Marching Guardsmen

COP 325
V&A
Cockatoo and Pomegranate

COP 318
V&A
Strawberry Thief

COP 317
V&A
Kimono Cranes

COP 315
V&A
Leicester Wallpaper

COP 303
V&A
Clover

COP 301
V&A
Birds of Many Climes

COP 324
Wild Press
Wildflower Hare

COP 320
Angela Harding
Curlew Cry

COP 319
The British Museum
Delany Flowers

COP 316
The British Museum
The Great Wave

NEW DESIGNS

Tote Bags

Our range of premium organic canvas cotton Tote Bags are made with certified GOTS organic cotton and feature an internal pocket. These Tote Bags are strong, stylish, useful and beautiful.

COT 254
V&A
Frog Tile

COT 250
V&A
Marching Guardsmen

COT 236
V&A
Cockatoo and Pomegranate

COT 223
V&A
Kimono Cranes

COT 220
V&A
Strawberry Thief

COT 219
V&A
Leicester Wallpaper

Tote Bags

NEW DESIGNS

330 x 420 x 130mm excl. handles | Unit: 3 | Trade Price: £7.08 | Unit Price: £21.24 | SRP: £16.99

GOTS certified organic cotton canvas | Printed both sides | Internal pouch pocket | Coordinating fabric handles

COT 257
Josie Shenoy
London Landmarks

COT 201
V&A
Birds of Many Climes

COT 203
V&A
Clover

COT 240
The British Museum
Sumida River

COT 222
The British Museum
Delany Flowers

COT 206
Robert Gillmor
Aerial Manoeuvres

NEW DESIGNS

Tote Bags

Our range of premium organic canvas cotton Tote Bags are made with certified GOTS organic cotton and feature an internal pocket. These Tote Bags are strong, stylish, useful and beautiful.

COT 255
Wild Press
Cottage Cat

COT 256
Wild Press
Purple Meadow

COT 217
Wild Press
Wildflower Hare

COT 241
Angela Harding
Swallows and Sea

COT 239
Angela Harding
Curlew Cry

COT 218
Vincent van Gogh
Almond Branches in Bloom

Tote Bags

NEW DESIGNS

330 x 420 x 130mm excl. handles | Unit: 3 | Trade Price: £7.08 | Unit Price: £21.24 | SRP: £16.99

GOTS certified organic cotton canvas | Printed both sides | Internal pouch pocket | Coordinating fabric handles

COT 253
Emily Burningham
Lemon Grove

COT 243
Mary Katrantzou
Mirror Marble

COT 242
Mary Katrantzou
Butterflies

COT 215
Catherine Rowe
Honey Bee Pattern

COT 211
TATE
Rainbow Painting

NEW DESIGNS

Drinks Bottles

275 x 67 x 67mm | Unit: 4 | Trade Price: £9.58 | Unit Price: £38.32 | SRP: £22.99

500ml / 17 fl oz Stainless steel bottle | Double wall insulated | Suitable for hot (12 hrs) /cold (24 hrs) drinks | Secure-seal screw top with silicone seal

High quality Hot/Cold Drinks Bottles featuring bold, colourful prints and accent colour lids – from some of Britain's greatest museums and designers.

DRB 444
V&A
Marching Guardsmen

DRB 403
V&A
Lear Birds

DRB 407
V&A
Kilburn Coral Aqua

DRB 435
V&A
Voysey Birds

DRB 414
V&A
Strawberry Thief

DRB 434
V&A
Kimono Cranes

Drinks Bottles

POS AVAILABLE
See p244–249

NEW DESIGNS

275 x 67 x 67mm | Unit: 4 | Trade Price: £9.58 | Unit Price: £38.32 | SRP: £22.99

500ml / 17 fl oz Stainless steel bottle | Double wall insulated | Suitable for hot (12 hrs) /cold (24 hrs) drinks | Secure-seal screw top with silicone seal

DRB 430
V&A
Leicester Wallpaper

DRB 447
Emily Burningham
Saxifrage

DRB 437
Wild Press
Wildflower Hare

DRB 416
Catherine Rowe
Honey Bee Pattern

DRB 433
Catherine Rowe
Medieval Floral

NEW DESIGNS

Drinks Bottles

275 x 67 x 67mm | Unit: 4 | Trade Price: £9.58 | Unit Price: £38.32 | SRP: £22.99

500ml / 17 fl oz Stainless steel bottle | Double wall insulated | Suitable for hot (12 hrs) /cold (24 hrs) drinks | Secure-seal screw top with silicone seal

DRB 448
Matthew Williamson
Peacock Ikat

DRB 446
Brambly Hedge
Spring Picnic

DRB 417
Dee Hardwicke
Hares & Berries

DRB 411
The British Museum
Cranes in Flight

Drinks Bottles

POS AVAILABLE
See p244–249

275 x 67 x 67mm | Unit: 4 | Trade Price: £9.58 | Unit Price: £38.32 | SRP: £22.99

500ml / 17 fl oz Stainless steel bottle | Double wall insulated | Suitable for hot (12 hrs) /cold (24 hrs) drinks | Secure-seal screw top with silicone seal

DRB 440
Angela Harding
Swallows and Sea

DRB 415
Natural History Museum
Ulysses Butterflies

DRB 441
Mary Katrantzou
Mirror Marble

NEW DESIGNS

PLA Travel Mugs

High quality printed Travel Mugs made with biodegradable and food-safe cornstarch (PLA) material. Featuring bestselling prints from across the M&G collection with matt accent colour lids, and a translucent heat resistant grip.

MUG 951
Matthew Williamson
Peacock Ikat

MUG 950
Matthew Williamson
Blue Paisley

MUG 949
Emily Burningham
Saxifrage

MUG 948
Brambly Hedge
Spring Picnic

MUG 936
Natural History Museum
An Array of Marine Life

MUG 935
Natural History Museum
Dinosaurs

MUG 931
The British Museum
The Great Wave

MUG 930
The British Museum
Delany Flowers

PLA Travel Mugs

POS AVAILABLE
See p244–249

93 x 93 x 135mm | Unit: 4 | Trade Price: £5.42 | Unit Price: £21.68 | SRP: £12.99

400ml / 13.5 fl oz PLA Plant Starch Material Travel Mug | Heat Resistant Grip | Suitable for hot/cold drinks | Screw top lid

MUG 938
V&A
Cockatoo and Pomegranate

MUG 939
V&A
Leicester Wallpaper

MUG 940
V&A
Strawberry Thief

MUG 943
Robert Gillmor
Aerial Manoeuvres

MUG 932
Catherine Rowe
Honey Bee Pattern

MUG 933
Vincent van Gogh
Almond Branches in Bloom

NEW DESIGNS

Travel Tumblers

150 x 75 x 75mm | Unit: 4 | Trade Price: £8.33 | Unit Price: £33.32 | SRP: £19.99

350ml / 12 fl oz Stainless steel tumbler | Double wall insulated | Suitable for hot /cold drinks | Push top with sliding seal

High quality printed Hot/Cold Drinks Tumblers featuring classic, colourful prints and matt accent colour lids – perfect for drinks on the go. Insulated to keep drinks hot/cold for longer.

TUM 445
V&A
Marching Guardsmen

TUM 438
V&A
Voysey Birds

TUM 420
V&A
Kimono Cranes

TUM 421
V&A
DutchThreeMastShip

TUM 419
V&A
Strawberry Thief

TUM 418
V&A
Leicester Wallpaper

TUM 428
Sarah Campbell
Coffee Break

TUM 429
Catherine Rowe
Honey Bee Pattern

TUM 425
Catherine Rowe
Blue Flowers

Travel Tumblers

POS AVAILABLE
See p244–249

150 x 75 x 75mm | Unit: 4 | Trade Price: £8.33 | Unit Price: £33.32 | SRP: £19.99

350ml / 12 fl oz Stainless steel tumbler | Double wall insulated | Suitable for hot /cold drinks | Push top with sliding seal

TUM 443
Mary Katrantzou
Butterflies

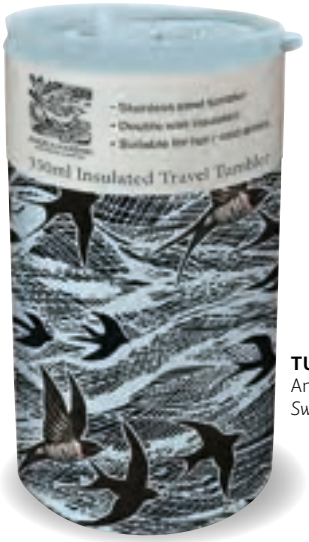

TUM 442
Angela Harding
Swallows and Sea

TUM 426
Wild Press
Wildflower Hare

TUM 439
Josephine Simon
Wild Garden

TUM 424
Vincent Van Gogh
Almond Branches in Bloom

TUM 427
Dee Hardwicke
Hares & Berries

TUM 423
The British Museum
The Great Wave

TUM 422
The British Museum
Delany Flowers

NEW DESIGNS

Paperweights

Box: 110 x 110 x 58mm | Unit: 1 | Trade Price: £7.08 | Unit Price: £7.08 | SRP: £16.99

77mm diameter crystal glass Paperweight | Non-scratch base | Lined presentation box | Branded bellyband

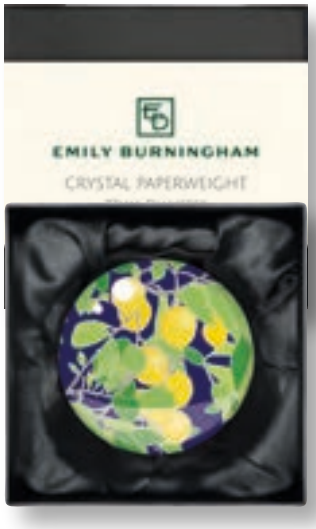

PAP 527
Emily Burningham
Lemon Grove

PAP 526
Brambly Hedge
Wilfred Reading

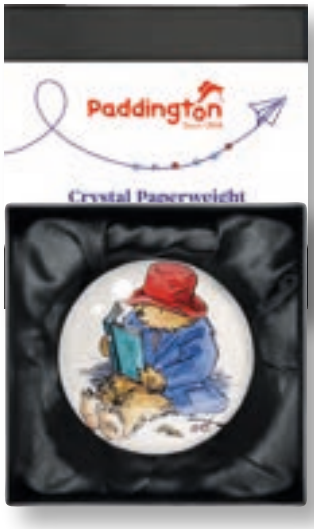

PAP 525
Paddington
Paddington Reading

PAP 521
Angela Harding
Swallows and Sea

PAP 516
Angela Harding
Young Hare

PAP 518
Catherine Rowe
Kingfisher

PAP 515
Catherine Rowe
Honey Bee

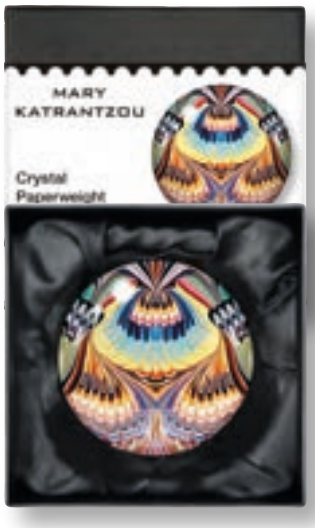

PAP 523
Mary Katrantzou
Mirror Marble

PAP 520
Emillie Ferris
Hedgehog

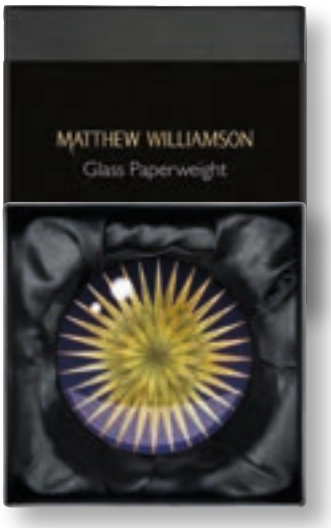

PAP 503
Matthew Williamson
Stardust

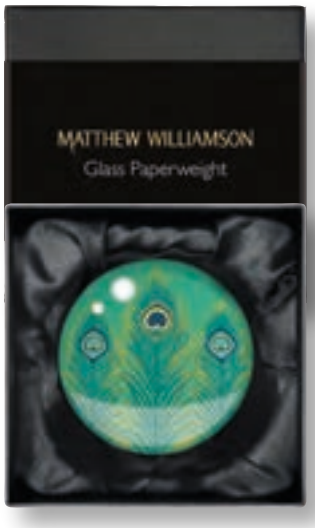

PAP 505
Matthew Williamson
Peacock Feather

Paperweights

NEW DESIGNS

Box: 110 x 110 x 58mm | Unit: 1 | Trade Price: £7.08 | Unit Price: £7.08 | SRP: £16.99

77mm diameter crystal glass Paperweight | Non-scratch base | Lined presentation box | Branded bellyband

PAP 524
V&A
Frog Tile

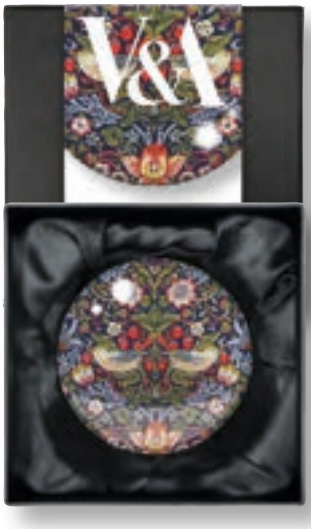

PAP 514
V&A
Strawberry Thief

PAP 513
V&A
Octopus Curtain Design

PAP 512
V&A
Kimono Cranes

PAP 502
V&A
Leicester Wallpaper

PAP 500
V&A
Writing Box

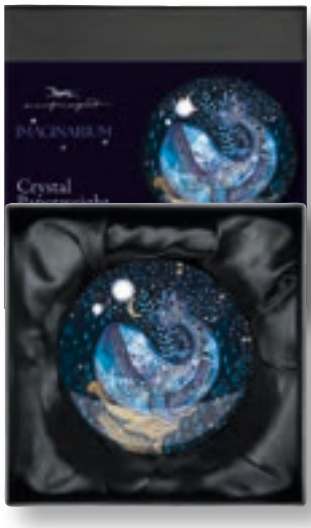

PAP 522
Emma Frances Grant
Luna Tides

PAP 519
British Library
Skull & Flowers

PAP 507
Natural History Museum
Elephant

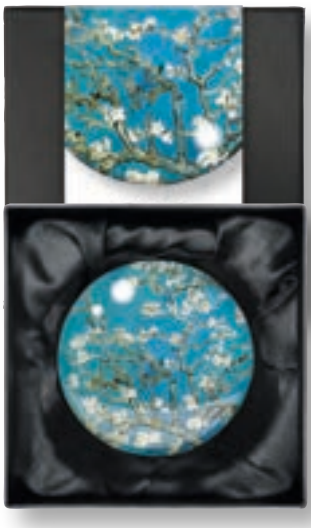

PAP 511
Vincent van Gogh
Almond Branches in Bloom

PAP 510
Lucy Grossmith
Peacock Butterfly

PAP 506
The British Museum
The Great Wave

NEW DESIGNS

Playing Cards

The collection of Playing Cards makes a great design-led gift option. Each pack comprises a beautifully printed protective slip case box, with a quality, colour-customised playing deck inside.

Pack: 75 x 95 x 32mm | Unit: 6 | Trade Price: £2.92 | Unit Price: £17.52 | SRP: £6.99

Printed card slipcase box outer | Classic 52 card deck with Jokers | Royals coloured to match outer design

PLC 022
V&A
Frog Tile

PLC 020
V&A
Marching Guardsmen

PLC 004
V&A
Garden of Eden

PLC 003
V&A
Leicester Wallpaper

PLC 002
V&A
Strawberry Thief

PLC 005
Natural History Museum
Tyrannosaurus rex

PLC 001
V&A
Kimono Cranes

PLC 019
Chris Dunn
Summer Evening Walk

PLC 006
Catherine Rowe
Honey Bee

NEW DESIGNS

PLC 018
TATE
Carnation, Lily, Lily, Rose

PLC 021
Angela Harding
Fair Isle Puffins

PLC 017
Angela Harding
Swallows and Sea

PLC 011
The British Museum
The Great Wave

PLC 023
Emily Burningham
Lemon Grove

PLC 015
Brambly Hedge
Blackberry Picking

PLC 007
Vincent van Gogh
Almond Branches in Bloom

PLC 012
Josephine Simon
Wild Garden

PLC 008
Wild Press
Wildflower Hare

PLC 009
Robert Gillmor
Aerial Manoeuvres

NEW DESIGNS

Jigsaw Puzzles

Box: 200 x 200 x 55mm | 1000 Piece Jigsaw: 690 x 500mm | Unit: 3 | Trade Price: £6.66 | Unit Price: £19.98 | SRP: £15.99

1000 pieces | Branded box with coloured lining paper | Printed insert sheet for reference

Our collection of quality 1000 piece jigsaws spans some of the best-selling imagery in the M&G range.

JIG 632
TATE
Flatford Mill

JIG 625
TATE
Carnation, Lily, Lily Rose

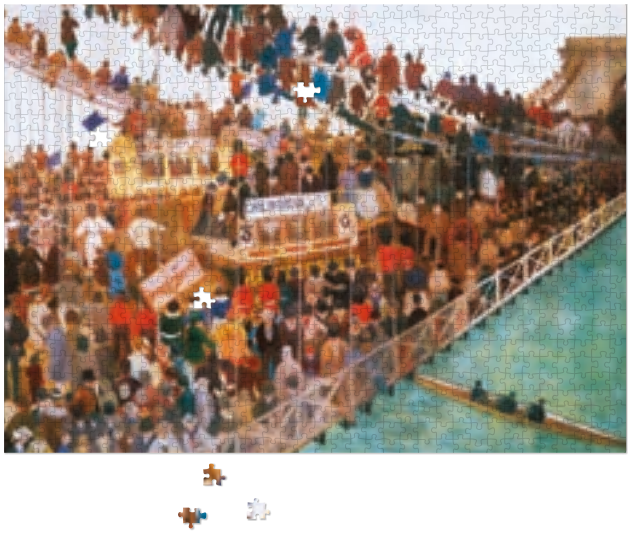

JIG 615
TATE
Hammersmith Bridge on Boat Race Day

Jigsaw Puzzles

Box: 200 x 200 x 55mm | 1000 Piece Jigsaw: 690 x 500mm | Unit: 3 | Trade Price: £6.66 | Unit Price: £19.98 | SRP: £15.99

1000 pieces | Branded box with coloured lining paper | Printed insert sheet for reference

JIG 609
The British Museum
Sparrows and Bamboo in the Rain

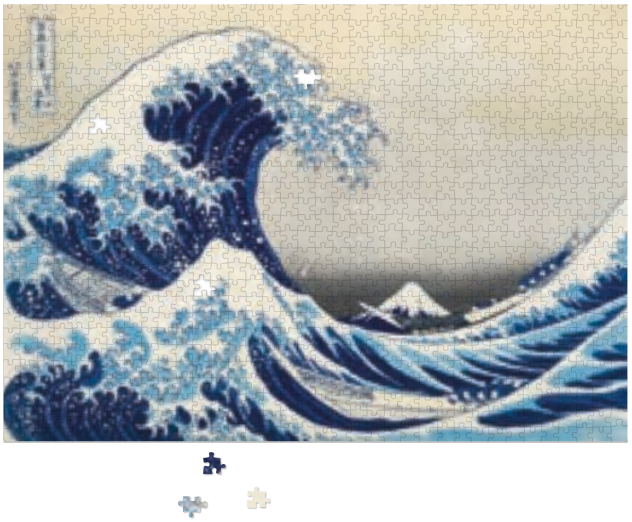

JIG 603
The British Museum
The Great Wave

JIG 605
Matthew Williamson
Honolulu

Jigsaw Puzzles

Box: 200 x 200 x 55mm | 1000 Piece Jigsaw: 690 x 500mm | Unit: 3 | Trade Price: £6.66 | Unit Price: £19.98 | SRP: £15.99

1000 pieces | Branded box with coloured lining paper | Printed insert sheet for reference

JIG 606
TATE
Farms near Auvers

JIG 631
Emma Frances Grant
Opalescence

JIG 607
Natural History Museum
An Array of Marine Life Illustrations

Jigsaw Puzzles

NEW DESIGNS

Box: 200 x 200 x 55mm | 1000 Piece Jigsaw: 690 x 500mm | Unit: 3 | Trade Price: £6.66 | Unit Price: £19.98 | SRP: £15.99

1000 pieces | Branded box with coloured lining paper | Printed insert sheet for reference

JIG 627
Lucy Grossmith
Wildlife Garden

JIG 629
Chris Dunn
Summer Evening Walk

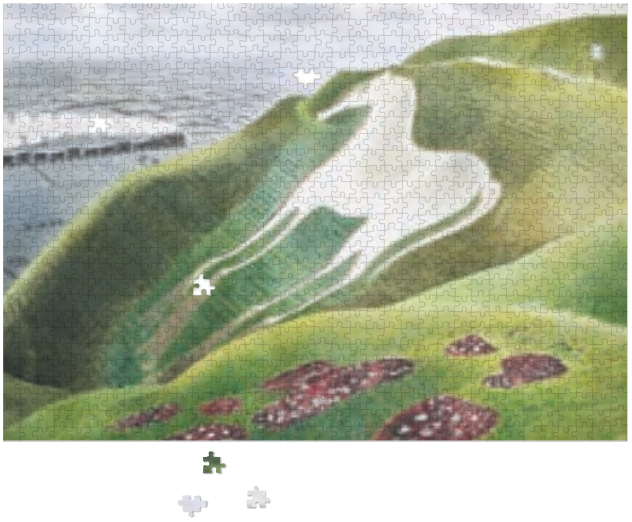

JIG 608
Eric Ravilious
The Westbury White Horse

NEW DESIGNS

Jigsaw Puzzles

Box: 200 x 200 x 55mm | 1000 Piece Jigsaw: 690 x 500mm | Unit: 3 | Trade Price: £6.66 | Unit Price: £19.98 | SRP: £15.99

1000 pieces | Branded box with coloured lining paper | Printed insert sheet for reference

JIG 628
V&A
August

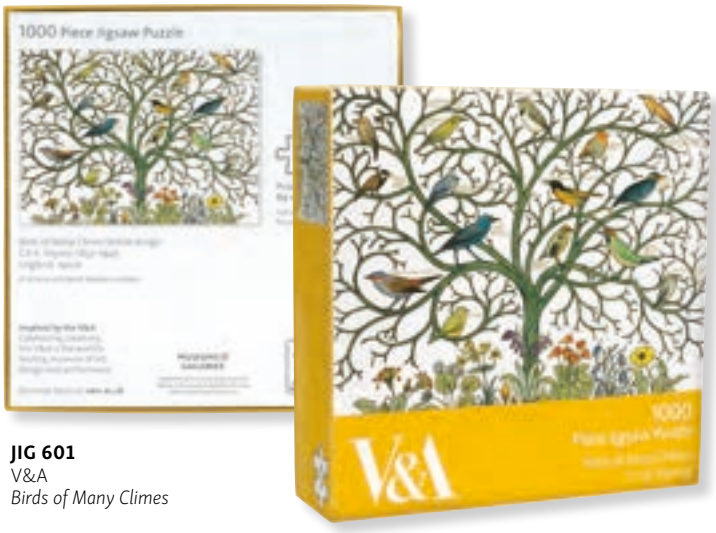

JIG 601
V&A
Birds of Many Climes

JIG 602
V&A
De Morgan Tiles

Jigsaw Puzzles

NEW DESIGNS

Box: 200 x 200 x 55mm | 1000 Piece Jigsaw: 690 x 500mm | Unit: 3 | Trade Price: £6.66 | Unit Price: £19.98 | SRP: £15.99

1000 pieces | Branded box with coloured lining paper | Printed insert sheet for reference

JIG 630
Brambly Hedge
Picnic Preparations

JIG 626
Brambly Hedge
Blackberry Picking

JIG 610
Brambly Hedge
Kitchen at Crabapple Cottage

Jigsaw Puzzles

Box: 200 x 200 x 55mm | 1000 Piece Jigsaw: 690 x 500mm | Unit: 3 | Trade Price: £6.66 | Unit Price: £19.98 | SRP: £15.99

1000 pieces | Branded box with coloured lining paper | Printed insert sheet for reference

JIG 612
Lucy Grossmith
Hedgehogs

JIG 604
British Library
Four Hemisphere World Map

Gift Stationery

NEW DESIGNS

Clothbound A5 Journals

216mm x 154mm | Unit: 6 | Trade Price: £5.83 | Unit Price: £34.98 | SRP: £13.99

240pp lined paper | Organic cotton wrapped hardback cover | Rounded corners | Bookmark ribbon | Branded bellyband

CLJ 014
V&A
Leicester Wallpaper

CLJ 015
V&A
Roccoco

CLJ 011
V&A
Embroidered Bed Cover

CLJ 001
V&A
Kimono Cranes

CLJ 002
V&A
Strawberry Thief

CLJ 003
V&A
Cockatoo & Pomegranate

CLJ 006
Natural History Museum
Ulysses Butterflies

CLJ 012
Matthew Williamson
Magnolia

CLJ 007
Matthew Williamson
Hummingbirds

Clothbound A5 Journals

POS AVAILABLE
See p244–249

NEW DESIGNS

216mm x 154mm | Unit: 6 | Trade Price: £5.83 | Unit Price: £34.98 | SRP: £13.99

240pp lined paper | Organic cotton wrapped hardback cover | Rounded corners | Bookmark ribbon | Branded bellyband

CLJ 018
Emily Burningham
Cranes

CLJ 017
Paddington
Paddington

CLJ 016
Sarah Campbell
Moroccan Tiles

CLJ 019
Catherine Rowe
Poppy Red

CLJ 008
Catherine Rowe
Kingfisher

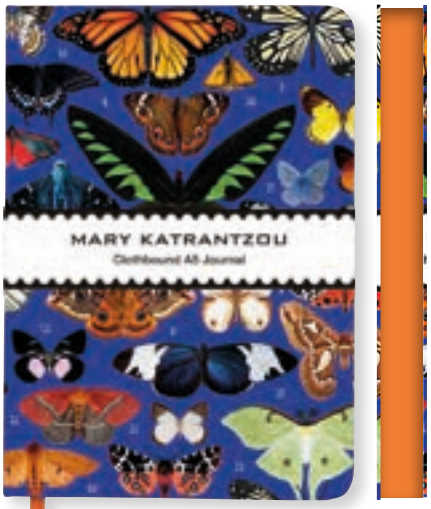

CLJ 009
Mary Katrantzou
Butterflies

CLJ 005
Wild Press
Mint Meadow

CLJ 004
The British Museum
Wave Pattern

NEW DESIGNS

A5 Luxury Notebooks

210 x 148mm | Unit: 6 | Trade Price: £4.58 | Unit Price: £27.48 | SRP: £10.99

160pp lined paper | Soft touch cover | F F F F Foil cover detail if marked | Foil/colour paper edging | Colour endpapers | Lay-flat binding | Branded bellyband

F **GAN 685**
V&A
Kimono Flower

GAN 683
V&A
Green Chinoiserie

GAN 680
V&A
Marching Guardsmen

GAN 676
V&A
Frog Tile

GAN 664
V&A
Yellow Flowers

GAN 660
V&A
Dutch Three Mast Ship

F **GAN 647**
V&A
Kimono Cranes

F **GAN 631**
V&A
Purple Bamboo

GAN 648
V&A
Birds of Many Climes

A5 Luxury Notebooks

POS AVAILABLE
See p244–249

210 x 148mm | Unit: 6 | Trade Price: £4.58 | Unit Price: £27.48 | SRP: £10.99

160pp lined paper | Soft touch cover | F F F F Foil cover detail if marked | Foil/colour paper edging | Colour endpapers | Lay-flat binding | Branded bellyband

F GAN 620
V&A
Leicester Wallpaper

F GAN 606
V&A
Lacquered writing Box

F GAN 604
V&A
Peony and Prunus

F GAN 605
V&A
Chinese Tree

F GAN 674
Emma Frances Grant
Wildlife Wanderlust

F GAN 673
Emma Frances Grant
Meditative Moon

F GAN 672
Emma Frances Grant
Opalescence

GAN 668
Natural History Museum
Octopus

GAN 616
Natural History Museum
Elephant

GAN 630
Natural History Museum
Bengal Tiger

GAN 679
Chris Dunn
Summer Evening Walk

NEW DESIGNS

A5 Luxury Notebooks

210 x 148mm | Unit: 6 | Trade Price: £4.58 | Unit Price: £27.48 | SRP: £10.99

160pp lined paper | Soft touch cover | F F F F Foil cover detail if marked | Foil/colour paper edging | Colour endpapers | Lay-flat binding | Branded bellyband

GAN 681
Brambly Hedge
Picnic Time

GAN 691
Emily Burningham
Lemon Grove

GAN 689
Emily Burningham
Hollyhocks

GAN 686
The British Museum
Herons with Lotus

GAN 607
The British Museum
The Great Wave

GAN 690
Wild Press
Wildflowers & Butterflies

GAN 667
Wild Press
Peacock

GAN 652
Wild Press
Three Bumblebees

GAN 651
Wild Press
Wildflower Hare

A5 Luxury Notebooks

POS AVAILABLE
See p244–249

NEW DESIGNS

210 x 148mm | Unit: 6 | Trade Price: £4.58 | Unit Price: £27.48 | SRP: £10.99

160pp lined paper | Soft touch cover | F F F F Foil cover detail if marked | Foil/colour paper edging | Colour endpapers | Lay-flat binding | Branded bellyband

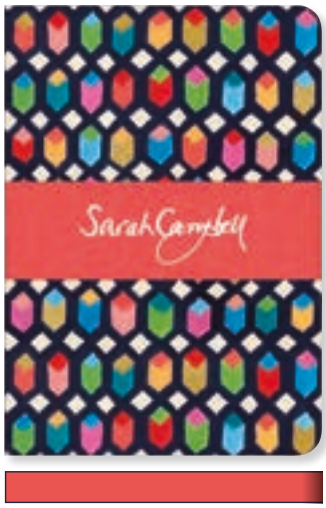

F GAN 688
Sarah Campbell
Cubist

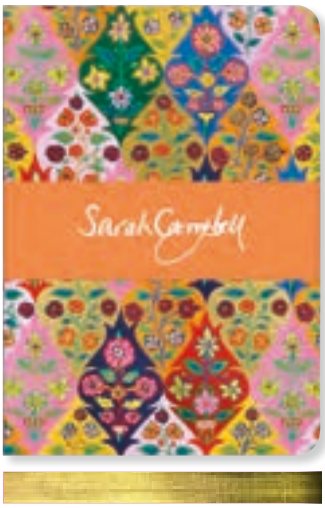

F GAN 687
Sarah Campbell
Kashmir

GAN 682
Mary Katrantzou
Rainbow Chevrons

F GAN 675
Mary Katrantzou
Mirror Marble

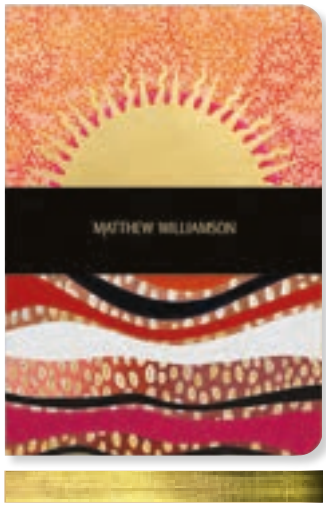

F GAN 684
Matthew Williamson
Sunrise

F GAN 678
Matthew Williamson
English Garden

F GAN 632
Matthew Williamson
Stardust

F GAN 603
Matthew Williamson
Dragonfly Dance

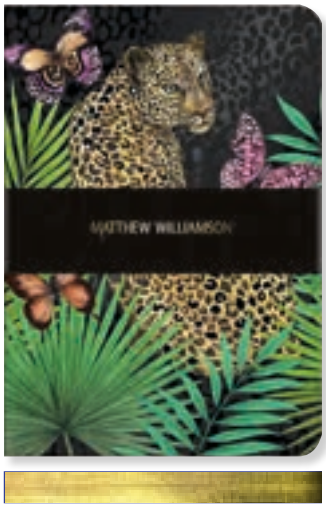

F GAN 653
Matthew Williamson
Leopard

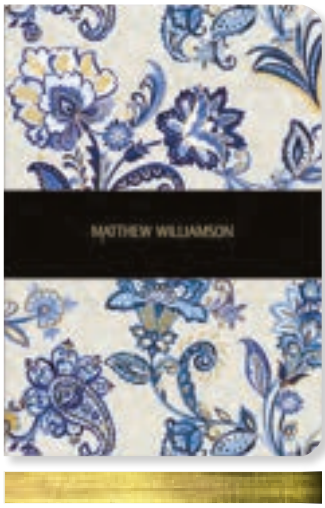

F GAN 655
Matthew Williamson
Paisley Blue

F GAN 601
Matthew Williamson
Jade Peacock Heart

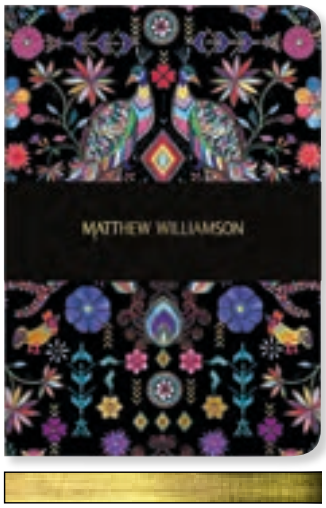

F GAN 602
Matthew Williamson
Pampas Peacock

A5 Luxury Notebooks

210 x 148mm | Unit: 6 | Trade Price: £4.58 | Unit Price: £27.48 | SRP: £10.99

160pp lined paper | Soft touch cover | F F F F Foil cover detail if marked | Foil/colour paper edging | Colour endpapers | Lay-flat binding | Branded bellyband

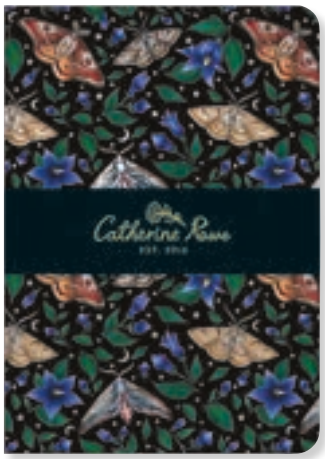

F GAN 677
Catherine Rowe
Moon Moths

GAN 670
Catherine Rowe
Sakura

F GAN 654
Catherine Rowe
Medieval Floral

F GAN 645
Catherine Rowe
Honey Bee Pattern

F GAN 646
Catherine Rowe
Lobster Pattern

GAN 650
Catherine Rowe
Blue Flowers

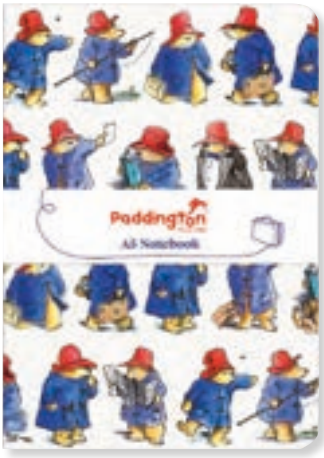

GAN 619
Peggy Fortnum
Paddington Bear

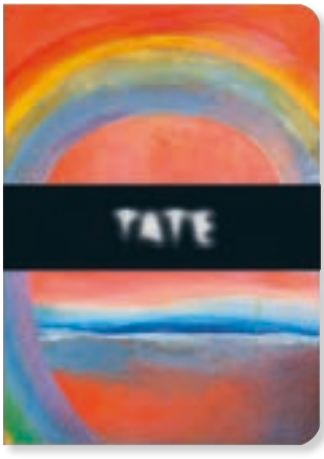

GAN 634
TATE
Rainbow Painting (I)

Reporter Notepads

POS AVAILABLE
See p244–249

140 x 105mm | Unit: 6 | Trade Price: £1.88 | Unit Price: £11.28 | SRP: £4.50

160pp unlined paper | Wiro-binding | Elastic closure | Pocket in rear | Peelable branded label

RNP 525
Catherine Rowe
Kingfisher

RNP 526
The Boy's Own Paper
Our British Forest Trees

RNP 513
Dee Hardwicke
Hares & Berries

RNP 520
Peggy Fortnum
Paddington Bear

RNP 521
V&A
Strawberry Thief

RNP 522
V&A
Birds of Many Climes

Grande Journals

247 x 187mm | Unit: 3 | Trade Price: £6.04 | Unit Price: £18.12 | SRP: £14.50

160pp lined paper | Hard cover | F Foil detail or V varnish detail as marked | Foil/colour paper edging | Elastic closure | Bookmark ribbon | Storage pocket | Branded bellyband

F GRA 313
V&A
Leicester Wallpaper

F GRA 311
V&A
Writing Box

F GRA 310
V&A
Kimono Cranes

V GRA 307
V&A
Birds of many Climes

F GRA 312
Matthew Williamson
Flower Fall

V GRA 308
Matthew Williamson
Pampas Peacock

V GRA 305
Matthew Williamson
Jaipur Jem

V GRA 304
Matthew Williamson
Leopards

F GRA 309
Catherine Rowe
Honey Bee Pattern

Sketch Books

POS AVAILABLE
See p244–249

NEW DESIGNS

247 x 187mm | Unit: 3 | Trade Price: £6.04 | Unit Price: £18.12 | SRP: £14.50

124pp blank paper | Hard cover | Ⓥ Varnish detail if marked | Foil/colour paper edging | Elastic closure | Bookmark ribbon | Storage pocket | Branded bellyband

GSK 719
V&A
Marching Guardsmen

GSK 716
V&A
Leicester Wallpaper

GSK 715
V&A
Chinese Tree

GSK 717
V&A
Strawberry Thief

GSK 713
Vincent van Gogh
Vase with Twelve Sunflowers

GSK 712
The British Museum
Sumida River

Ⓥ **GSK 703**
The British Museum
Delany Flowers

GSK 709
The British Museum
The Great Wave

GSK 710
Wild Press
Wildflower Hare

NEW DESIGNS

Deluxe Journals

177 x 127mm | Unit: 6 | Trade Price: £4.58 | Unit Price: £27.48 | SRP: £10.99

200pp lined paper | Hard cover | TF Textured Foil cover | Foil/colour paper edging | Storage Pocket and Bookmark Ribbon | Branded bellyband

TF GDJ 598
V&A
Mosaic Tiles

GDJ 597
V&A
Chinoiserie Floral

GDJ 588
V&A
Cockatoo & Pomegranate

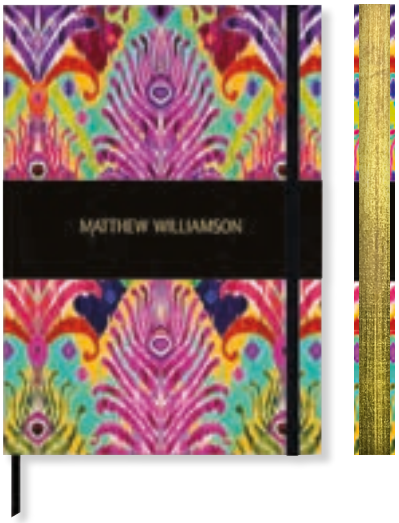

GDJ 596
Matthew Williamson
Peacock Ikat

GDJ 585
Matthew Williamson
Butterfly Ferns

Deluxe Journals

POS AVAILABLE
See p244–249

NEW DESIGNS

177 x 127mm | Unit: 6 | Trade Price: £4.58 | Unit Price: £27.48 | SRP: £10.99

200pp lined paper | Hard cover | Foil/colour paper edging | Storage Pocket and Bookmark Ribbon | Branded bellyband

GDJ 599
Catherine Rowe
Poppy Red

GDJ 594
Mary Katrantzou
Yellow Butterflies

GDJ 595
Terence Cuneo
Forging Ahead

GDJ 584
Annie Soudain
Foxglove and Finches

NEW DESIGNS

Lined Journals

177 x 127mm | Unit: 6 | Trade Price: £3.96 | Unit Price: £23.76 | SRP: £9.50

200pp lined paper | Hard cover | Rounded corners | Elastic closure | Expanding pocket | Branded bellyband

GFG 173
V&A
Meadow Flowers

GFG 162
V&A
Anemones

372426 GFG
V&A
Edward Lear Birds

300658 GFG
V&A
Strawberry Thief

318301 GFG
V&A
Moresque No. 5

GFG 169
Brambly Hedge
Blackberry Picking

GFG 170
Mary Katrantzou
Red Floral

GFG 167
The British Museum
Sumida River

GFG 164
The British Museum
Rose and Nightingale

GFG 165
The British Museum
Toad

346526 GFG
The British Museum
Delany Flowers

346533 GFG
The British Museum
Cranes and Rising Sun

Lined Journals

POS AVAILABLE
See p244–249

NEW DESIGNS

177 x 127mm | Unit: 6 | Trade Price: £3.96 | Unit Price: £23.76 | SRP: £9.50

200pp lined paper | Hard cover | Rounded corners | Elastic closure | Expanding pocket | Branded bellyband

GFG 172
Emily Burningham
Saxifrage

GFG 171
Sarah Campbell
Sunflowers

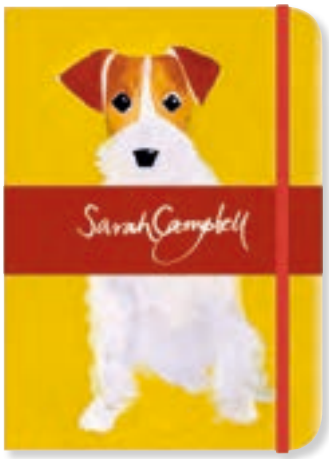

GFG 168
Sarah Campbell
Paws for Thought

GFG 163
Wild Press
Wildflower Hare

GFG 160
Josephine Simon
Wild Garden

431574 GFG
Vincent van Gogh
Almond Branches in Bloom

GFG 159
Catherine Rowe
Kingfisher

431581 GFG
Catherine Rowe
Honey Bee

GFG 166
TATE
Carnation, Lily, Lily, Rose

372419 GFG
Peggy Fortnum
Paddington Bear

372372 GFG
Dee Hardwicke
Hares & Berries

NEW DESIGNS

Stitched Notebooks

168 x 110mm | Unit: 6 | Trade Price: £2.19 | Unit Price: £13.14 | SRP: £5.25

96pp lined paper | Wrap-around cover | Rounded corners | Coloured stitched spine | Branded bellyband

This handy-sized stylish notebook format is bound with coloured stitching and features a printed wraparound cover. Large enough to write in, but small enough to fit in a pocket or small bag.

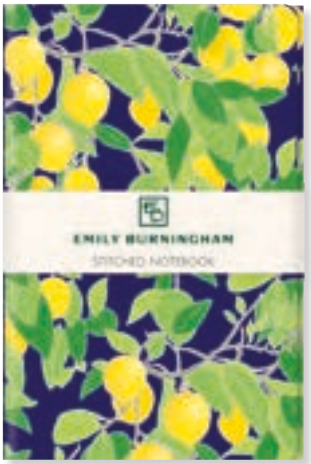

SNB 345
Emily Burningham
Lemon Grove

SNB 344
Brambly Hedge
Spring Picnic

SNB 343
Sarah Campbell
Paws for Thought

SNB 342
V&A
Tea Time for Kitty

SNB 340
V&A
Fukusa

SNB 326
V&A
Kimono Cranes

SNB 325
V&A
Leicester Wallpaper

SNB 324
V&A
Strawberry Thief

Stitched Notebooks

POS AVAILABLE
See p244–249

168 x 110mm | Unit: 6 | Trade Price: £2.19 | Unit Price: £13.14 | SRP: £5.25

96pp lined paper | Wrap-around cover | Rounded corners | Coloured stitched spine | Branded bellyband

SNB 332
Wild Press
Wildflower Hare

SNB 333
Wild Press
Three Bumblebees

SNB 309
Wild Press
Pteridomania (Fern Fever)

SNB 310
Wild Press
Flower Meadow

SNB 341
The British Museum
Feathers

SNB 330
The British Museum
The Great Wave

SNB 336
Vincent van Gogh
Almond Branches in Bloom

SNB 334
Catherine Rowe
Honey Bee Pattern

Mini Notebook Sets

125 x 90mm x 30mm | Unit: 6 | Trade Price: £3.54 | Unit Price: £21.24 | SRP: £8.50

3 x notebooks | 112pp lined paper | Branded bellyband

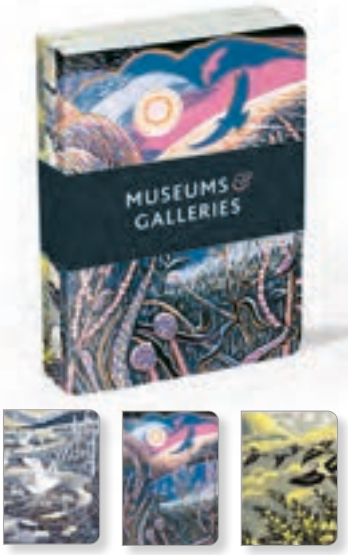

GNT 237
Annie Soudain

GNT 238
Coast & Country

GNT 241
V&A
Arts & Crafts

308197 GNT
V&A
Arts & Crafts

Mini Notebook Sets

POS AVAILABLE
See p244–249

125 x 90mm x 30mm | Unit: 6 | Trade Price: £3.54 | Unit Price: £21.24 | SRP: £8.50

3 x notebooks | 112pp lined paper | Branded bellyband

GNT 239
Natural History Museum
Array of Animals

346984 GNT
Natural History Museum
Flora & Fauna

GNT 240
Sarah Campbell

248424 GNT
V&A
Morris & Co.

372327 GNT
Paddington Bear

GNT 243
Wild Press

Password Books

177 x 127mm | Unit: 3 | Trade Price: £4.38 | Unit Price: £13.14 | SRP: £10.50

132pp | Hard cover | Storage pocket | Useful Info, Numbers and Notes sections | Tabbed alphabet password section | Bookmark ribbon

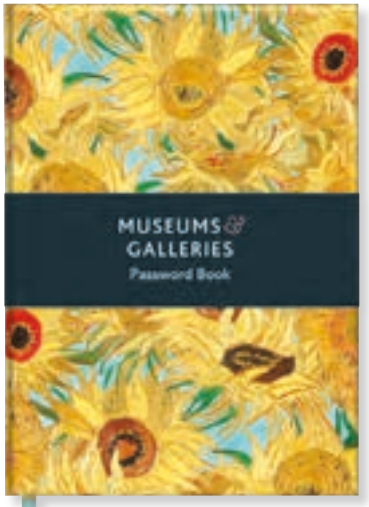

PSW 123
Vincent van Gogh
Vase with Twelve Sunflowers

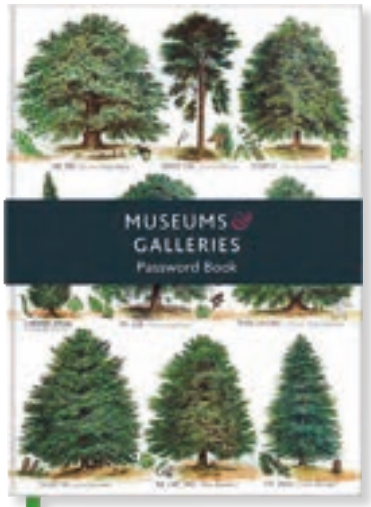

PSW 117
The Boy's Own Paper
Our British Forest Trees

PSW 122
Peggy Fortnum
Paddington

PSW 116
Catherine Rowe
Honey Bee Pattern

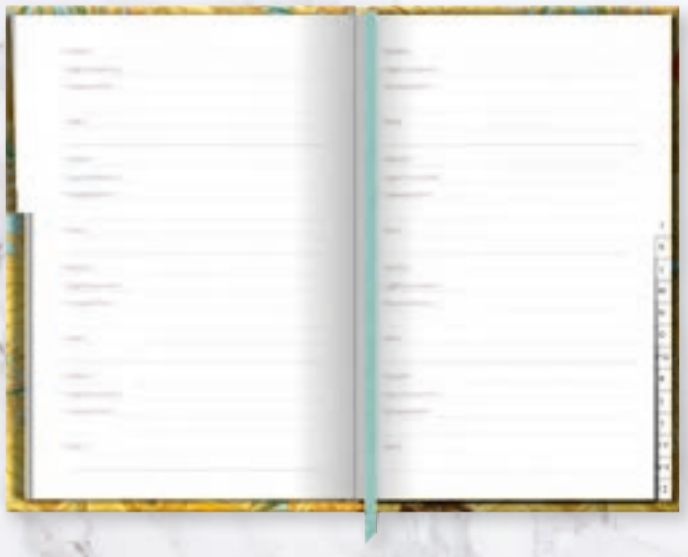

Address & Birthday Books

177 x 127mm | Unit: 3 | Trade Price: £5.00 | Unit Price: £15.00 | SRP: £11.99

Address & Birthday Books: 132pp | Hard cover | Storage pocket | Birthday section | Tabbed alphabet | Bookmark ribbon

ADD 124
V&A
Kimono Cranes

ADD 121
V&A
Leicester Wallpaper

ADD 109
V&A
Strawberry Thief

ADD 120
Vincent van Gogh
Almond Branches in Bloom

ADD 114
Peggy Fortnum
A Note from Paddington

NEW DESIGNS

Magnetic Notepads

210mm x 100mm | Unit: 6 | Trade Price: £2.08 | Unit Price: £12.48 | SRP: £4.99

50pp | Magnetic strip on reverse | Lined colour tear-off sheets

Useful notepads for everyday lists, featuring a magnetic strip on reverse to stick to your fridge or other metal surfaces.

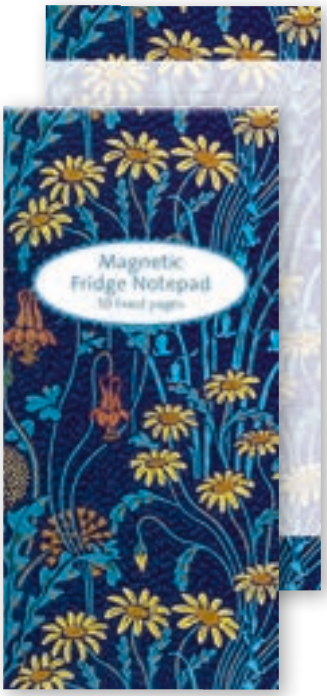

SMP 344
V&A
Meadow Flowers

SMP 343
V&A
Roccoco

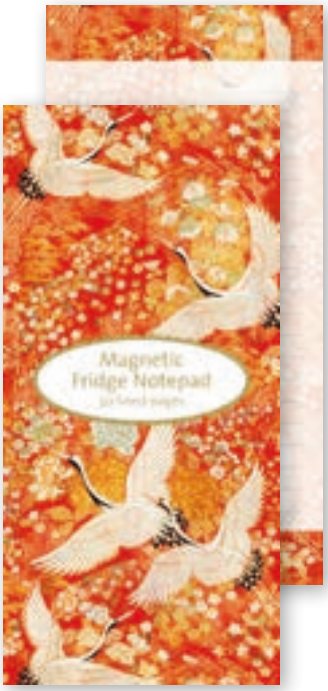

SMP 334
V&A
Kimono Cranes

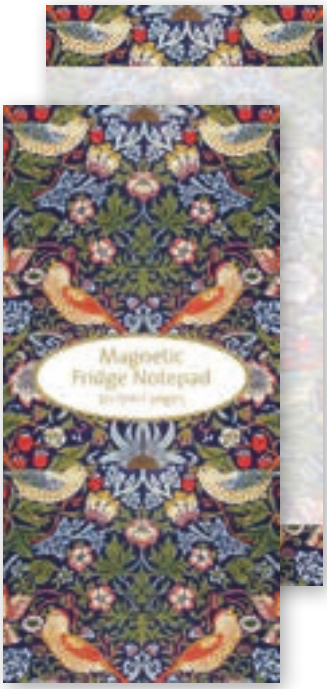

SMP 305
V&A
Strawberry Thief

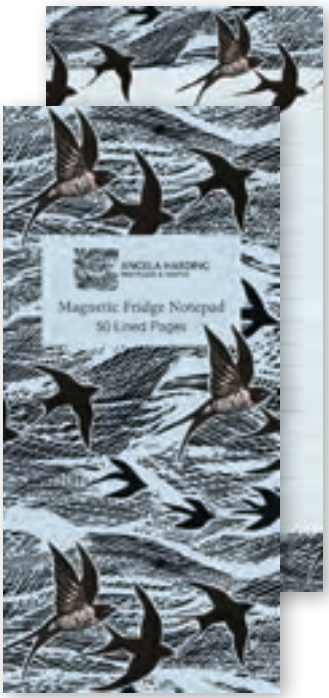

SMP 338
Angela Harding
Swallows and Sea

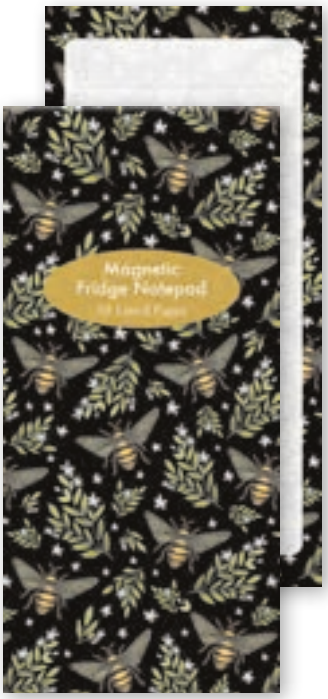

SMP 329
Catherine Rowe
Honey Bee Pattern

SMP 335
Wild Press
Mint Bloom

SMP 336
Wild Press
Wildflower Hare

Magnetic Notepads

POS AVAILABLE
See p244–249

NEW DESIGNS

210mm x 100mm | Unit: 6 | Trade Price: £2.08 | Unit Price: £12.48 | SRP: £4.99

50pp | Magnetic strip on reverse | Lined colour tear-off sheets

SMP 342
Emily Burningham
Hollyhocks

SMP 341
Brambly Hedge
Spring Picnic

SMP 339
Mary Katrantzou
Butterflies

SMP 340
Mary Katrantzou
Mirror Marble

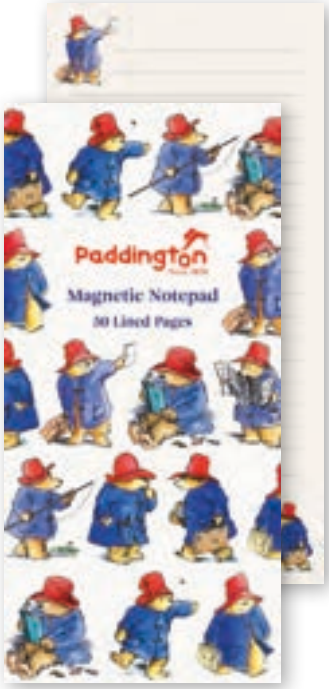

SMP 322
Peggy Fortnum
Paddington Bear

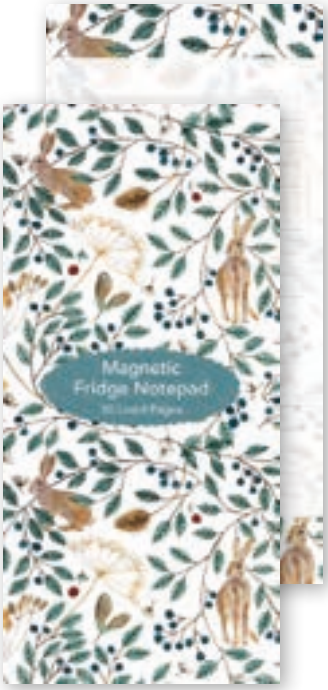

SMP 319
Dee Hardwicke
Hares & Berries

SMP 318
The British Museum
The Great Wave

NEW DESIGNS

Bookmarks

All new bookmarks are supplied with a colour accent ribbon and produced on a durable FSC-accredited card material.

EMILY BURNINGHAM

GBM 546 *Lemon Grove*
GBM 545 *Sail Boats*
GBM 544 *Hollyhocks*
GBM 505 *Waterlilies*
GBM 506 *Cranes*
GBM 507 *Saxifrage*

emma frances grant
IMAGINARIUM

GBM 498 *Meditative Moon*
GBM 497 *Lemur Love*
GBM 496 *Opalescence*

LONDON LANDMARKS by Josie Sheney

GBM 527 *London Map*
GBM 528 *London Landmarks*

MARY KATRANTZOU

GBM 504 *Cubism Colour*
GBM 503 *Seahorses*
GBM 502 *Yellow Butterflies*
GBM 501 *Red Floral*
GBM 500 *Mirror Marble*
GBM 499 *Butterflies*

Bookmarks

POS AVAILABLE
See p244–249

NEW DESIGNS

162 x 48mm | Unit: 12 | Trade Price: £0.73 | Unit Price: £8.76 | SRP: £1.75

Durable printed material | Coordinating ribbon (colour may occasionally vary from shown) | Text printed on reverse

Natural History Museum

GBM 479
Tiger

GBM 480
An Array of Marine Life

GBM 481
Ulysses Butterfly

GBM 375
Dinosaurs

GBM 390
Koalas

Paddington Since 1958

GBM 366
Paddington Bear

GBM 367
PaddingtonReading

GBM 368
ThreePaddingtons

GBM 529
Paddington with Marmalade

BRITISH LIBRARY

GBM 288
The Cat who Walked by Himself

GBM 254
The White Rabbit

GBM 255
Drink Me

GBM 256
A Map of Europe

GBM 286
The Mad Hatter's Tea Party

GBM 523
A Dancing Girl, Standing on a Flower

GBM 522
Chicks Racing on Dogs

NEW DESIGNS

Bookmarks

162 x 48mm | Unit: 12 | Trade Price: £0.73 | Unit Price: £8.76 | SRP: £1.75

Durable printed material | Coordinating ribbon (colour may occasionally vary from shown) | Text printed on reverse

GBM 539
Roccoco

GBM 538
Fabric Samples

GBM 541
Afternoon at Home

GBM 540
Willow Bough Wallpaper

GBM 511
Marching Guardsmen

GBM 462
Row of Crocuses

GBM 457
Kimono Cranes

GBM 458
Leicester Wallpaper

GBM 459
Mallow

GBM 460
Iznik Ceramics

GBM 461
Voysey Birds

GBM 413
Kilburn Coral

GBM 353
Fig & Peacock

GBM 321
Chinese Blossom Wallpaper

GBM 315
The Owl

GBM 317
Columbine

GBM 352
De Morgan Tiles

GBM 414
Kilburn Seaweed

GBM 314
Almond Blossom & Swallow

Bookmarks

POS AVAILABLE
See p244–249

NEW DESIGNS

162 x 48mm | Unit: 12 | Trade Price: £0.73 | Unit Price: £8.76 | SRP: £1.75

Durable printed material | Coordinating ribbon (colour may occasionally vary from shown) | Text printed on reverse

The British Museum

GBM 476
Sumida River

GBM 477
Dandelions

GBM 478
Feathers of a Peacock

GBM 354
The Great Wave

GBM 355
Delany Flowers

GBM 359
Birds & Bamboo

BRAMBLY HEDGE

GBM 521
Spring Picnic

GBM 520
Inside the Store Stump

GBM 470
The Harvest

GBM 471
Picnic Preparations

GBM 472
Snoozing Under the Bluebells

ELMER

GBM 482
Elmer

CHRIS DUNN'S The Wind in the Willows

GBM 510
Picnic

GBM 508
Messing About

GBM 509
Summer Evening Walk

The Tiger Who Came to Tea

GBM 419
Tiger & Sophie

GBM 420
Tiger Smiles

NEW DESIGNS

Bookmarks

162 x 48mm | Unit: 12 | Trade Price: £0.73 | Unit Price: £8.76 | SRP: £1.75

Durable printed material | Coordinating ribbon (colour may occasionally vary from shown) | Text printed on reverse

Sarah Campbell

GBM 530
Kashmir

GBM 488
Paws for Thought

GBM 489
Glasshouse Gardener

GBM 443
Folk Birds

GBM 442
Côte D'Azur

GUESS HOW MUCH I LOVE YOU

Catherine Rowe
EST. 2016

GBM 525
Peach Dahlias

GBM 524
Running Free

GBM 483
Medieval Floral

GBM 450
Honey Bee Pattern

GBM 327
Anita Jeram
Guess How Much I Love You

GBM 328
Anita Jeram
Guess How Much I Love You

GBM 526
Anita Jeram
Guess How Much I Love You

Wild Press
by Helen Ahpornsiri

GBM 542
CottageGardenKitty

GBM 543
Blue Tits & Blossom

GBM 485
Floral Swirl

GBM 486
Mint Meadow

GBM 487
Peacock and Cherry Blossoms

Bookmarks

POS AVAILABLE
See p244–249

NEW DESIGNS

162 x 48mm | Unit: 12 | Trade Price: £0.73 | Unit Price: £8.76 | SRP: £1.75

Durable printed material | Coordinating ribbon (colour may occasionally vary from shown) | Text printed on reverse

GBM 463
Josephine Simon
Wild Garden

GBM 464
Vincent van Gogh
Almond Branches in Bloom

GBM 465
Vincent van Gogh
Vase with Twelve Sunflowers

GBM 466
TheBoy'sOwnPaper
Our British Forest Trees

GBM 467
C.R. Mackintosh
Anemones

GBM 468
C.R. Mackintosh
Butterfly Flower

GBM 469
Neil Packer
Tools

GBM 268
Butterflies

GBM 339
Marc Boutavant
Snow Fox

GBM 330
Marc Boutavant
Meerkat

GBM 337
Marc Boutavant
Seal

GBM 338
Marc Boutavant
Sloth

GBM 295
I love books

GBM 272
I love to ride my bicycle

GBM 531
Sue Welfare
Water's Edge

GBM 532
Sue Welfare
Sanderlings

GBM 537
Tate
The Scarlet Sunset

GBM 535
Tate
Sheep

GBM 534
Tate
Green Figures

GBM 536
An Exact Representation of the Game of Cricket

Pencil Cases

40 x 60 x 225 mm | Unit: 3 | Trade Price: £5.00 | Unit Price: £15.00 | SRP: £11.99

GOTS certified organic cotton | Black fabric Lining | Branded swing tag | Metal zip | Colour-coded fastenings

PCA 009
V&A
Kimono Cranes

PCA 010
David McKee
Elmer

PCA 003
The British Museum
The Great Wave

PCA 012
Brambly Hedge
Sunset in the Meadow

PCA 004
Peggy Fortnum
Paddington

PCA 005
Natural History Museum
Dinosaurs

PCA 013
Anita Jeram
Guess How Much I Love You

Calendars & Year Planners

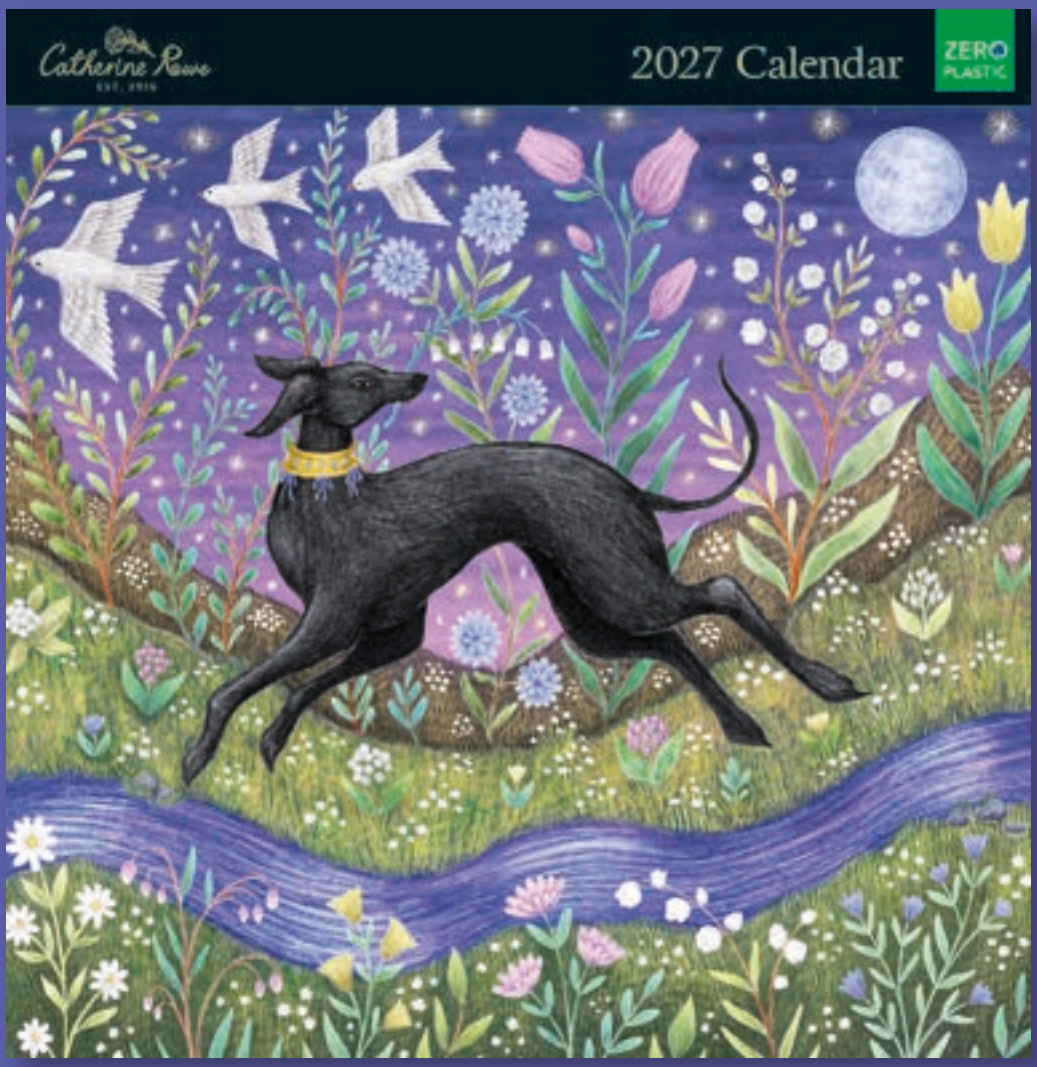

MUSEUMS & GALLERIES

NEW DESIGNS

2027 Square Calendars

300 x 300mm | Unit: 6 | Trade Price: £4.58 | Unit Price: £27.48 | SRP: £10.99

'Zero Plastic' packaging | Drilled hole for hanging after purchase | Includes Notable Dates and Previous/Next month for each spread

CLL 886
V&A
Arts and Crafts

CLL 887
V&A
Pattern Perfection

CLL 888
Chris Dunn
Wind in the Willows

CLL 889
Coast and Country

CLL 890
Annie Soudain

2027 Square Calendars

NEW DESIGNS

300 x 300mm | Unit: 6 | Trade Price: £4.58 | Unit Price: £27.48 | SRP: £10.99

'Zero Plastic' packaging | Drilled hole for hanging after purchase | Includes Notable Dates and Previous/Next month for each spread

CLL 891
Catherine Rowe

CLL 892
Emma Frances Grant
Imaginarium

CLL 893
Wild Press

CLL 894
Sue Welfare
Bird Prints

CLL 895
The British Museum
Japanese Woodblock Prints

NEW DESIGNS

2027 Square Calendars

300 x 300mm | Unit: 6 | Trade Price: £4.58 | Unit Price: £27.48 | SRP: £10.99

'Zero Plastic' packaging | Drilled hole for hanging after purchase | Includes Notable Dates and Previous/Next month for each spread

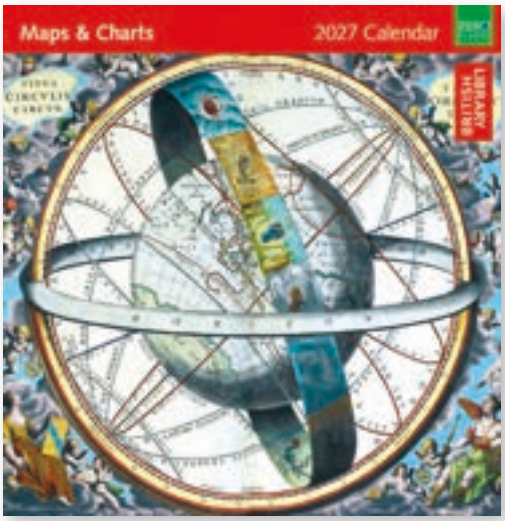

CLL 896
The British Library
Maps & Charts

CLL 897
Emily Burningham

CLL 902
M&G
British Wildlife

CLL 898
Brambly Hedge

CLL 899
Eric Ravilious

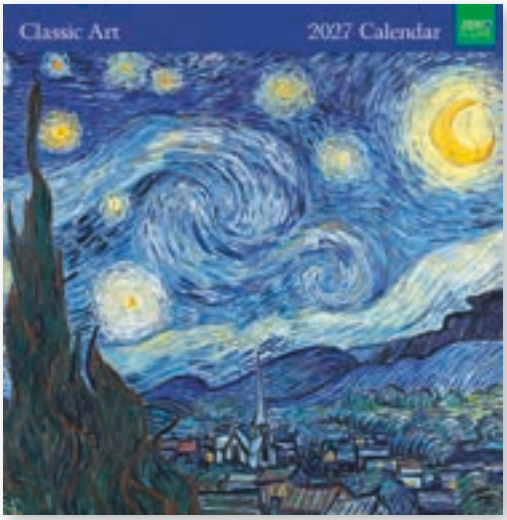

CLL 900
Classic Art

2027 Charity Square Calendars

300 x 300mm | Unit: 6 | Trade Price: £5.70 (inc £1.20 dn) | Unit Price: £34.20 | SRP: £11.99

'Zero Plastic' packaging | Drilled hole for hanging after purchase | Includes Notable Dates and Previous/Next month for each spread

CLC 901
Louise Rawlings
Macmillan

10% of the SRP will be donated to **Macmillan Cancer Support**. Charity Registration No. 261017.

CLC 903
British Heart Foundation
British Landscapes

10% of the SRP will be donated to **British Heart Foundation**. Charity Registration No. 225971 (England and Wales); SC039426 (Scotland).

2027 Family Organisers

300 x 300mm | Unit: 6 | Trade Price: £4.58 | Unit Price: £27.48 | SRP: £10.99

'Zero Plastic' packaging | Drilled hole for hanging after purchase
Includes Notable Dates and Previous/Next month for each spread

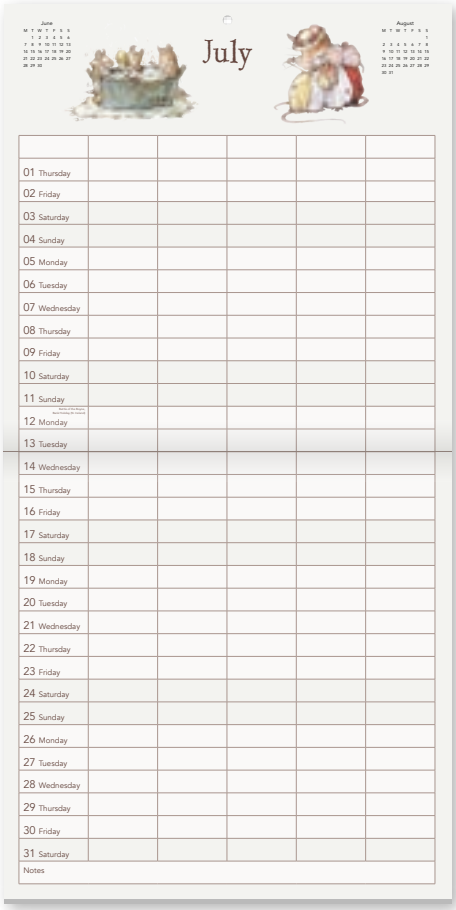

CLO 905
Chris Dunn
Wind in the Wiillows (Family Organiser)

CLO 904
Brambly Hedge
(Family Organiser)

NEW DESIGNS

POS AVAILABLE
See p244–249

2027 Year Planner Diaries

170 x 91mm | 2027 Planner | Unit: 6 | Trade Price: £1.88 | Unit Price: £11.28 | SRP: £4.50

Tri-fold cover to act as a page marker, which includes full year view calendar

YPD 564
V&A
Arts and Crafts

YPD 565
V&A
Frog Tile

YPD 568
Catherine Rowe
Faroe Puffin

YPD 569
Wild Press
Elephant Petals

YPD 571
Brambly Hedge
Picnic Preparations

YPD 572
Emily Burningham
Hollyhocks

YPD 573
The British Museum
Camellias, Red Plum Blossoms, and Cranes

YPD 566
Lucy Grossmith
Red Sky at Night

YPD 567
Annie Soudain
Long Border

YPD 570
Sue Welfare
Water's Edge

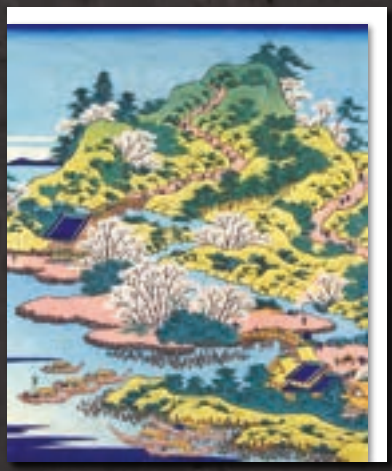

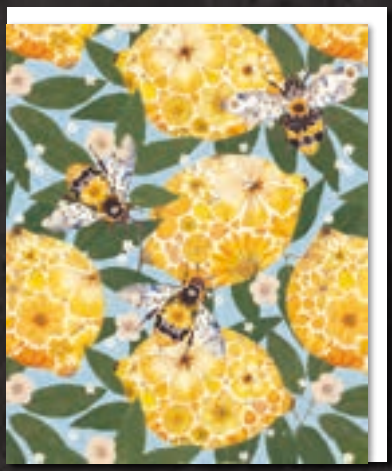

Home of the finest arts brands

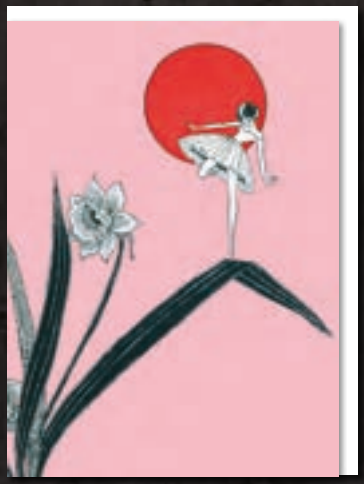

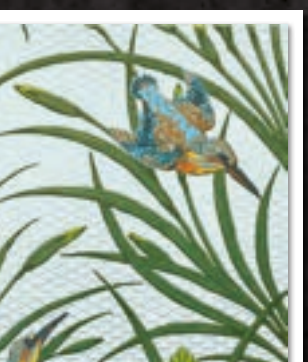
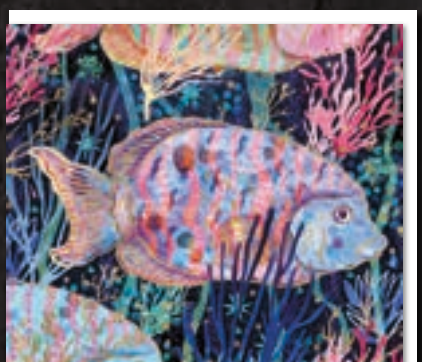

Point of Sale

MUSEUMS & GALLERIES

Modular Counter Display Units

Our versatile, modular counter display unit can be filled with any of the below product combinations, to qualify for a **free of charge** unit.

Dimensions:
H 38.5 / 23.5cm (with/without header)
x W 48cm x D 19.5cm

Stitched Notebooks
Order ref: CDU SNB

Order 48 Notebooks
6 each of 8 designs (From p204)

Year Planner Diaries
Order ref: CDU YPD

Order 60 Planners
6 each of 10 designs (From p227)

Mixed Reporter Pads
Order ref: CDU RNP

Order 48 Notepads
6 each of 8 designs (From p199)

Magnetic Notepads
Order ref: CDU SMP

Order 48 Notepads
6 each of 8 designs (From p213)

Social Stationery Packs
Order ref: CDU SOC

Order 60 Social Stationery Packs
6 each of 10 designs (From p106)

Luxury Notecard Wallets
Order ref: CDU EFE

Order 36 Wallets
6 each of 6 designs (From p115)

Mini Notecard Wallets
Order ref: CDU ERJ

Order 48 Wallets
6 each of 8 designs (From p108)

Square Notecard Wallets
Order ref: CDU ERE

Order 36 Wallets
6 each of 6 designs (From p118)

Rectangular Notecard Wallets
Order ref: CDU ERB/G

Order 36 Wallets
6 each of 6 designs (From p124)

All card selections and POS contents are shown for illustration purposes only.

Counter Display Units (continued)

Bookmarks CDU
Order ref: BCD 445

Order 144 Bookmarks
12 each of 12 designs
(From p216 onwards)

CDU dimensions:
H 36.3 x W 31.1 x D 6cm

Dimensions:
H 38.5 / 23.5cm (with/without header) x W 48cm x D 19.5cm

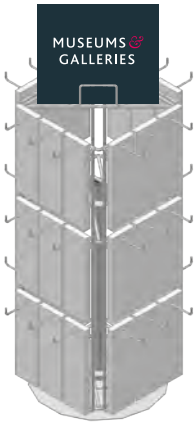

Bookmarks Counter Spinner
Order ref: BCD 446

Order 432 Bookmarks
12 each of 36 designs
(From p216 onwards)

CDU dimensions:
H 58 x W 30.5 x D 30.5cm

Napkin Spinner

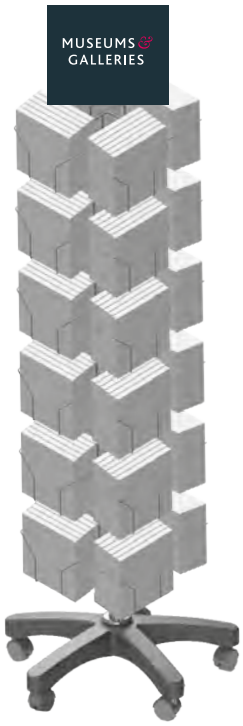

24 Napkin Pocket Spinner

Spinner offer

Order **24 units** of Paper Napkins (unit size 6).

Add item code
SPINNER 24 NAPKIN
to order.

Get spinner for **free**

Header:
Supplied with a Museums & Galleries branded header.

Spinner dimensions:
H 170 x W 34 x D 34cm

Gift Wrap Displays

When you buy the required stock to fill our point of sale displays, the following offers are available to you:

Slatwall/Wall Mounted Gift Wrap Display

Order **10 units** of gift wrap (p117–126, unit size 25) and get the **stand for free.**

Add item code
STAND 10 to order

Display dimensions:
H 108 x W 61 x D 10cm

Free Standing Gift Wrap Display

Order **10 units** of gift wrap (p117–126, unit size 25) and get the stand for **discounted price of £35.**

Add item code
STAND 20 OFFER
OR

Order **20 units** of gift wrap (unit size 25) and get the **stand for free.**

Add item code
STAND 20 to order
Display dimensions:
H 154.5 x W 60 x D 48cm

Supplied with a Museums & Galleries branded header.

All card selections and POS contents are shown for illustration purposes only.

Card Spinners

Get our brand-new spinners that can now hold all card sizes in every pocket, making it easier to fill with your favourite designs. Each pocket holds a maximum of 12 cards.

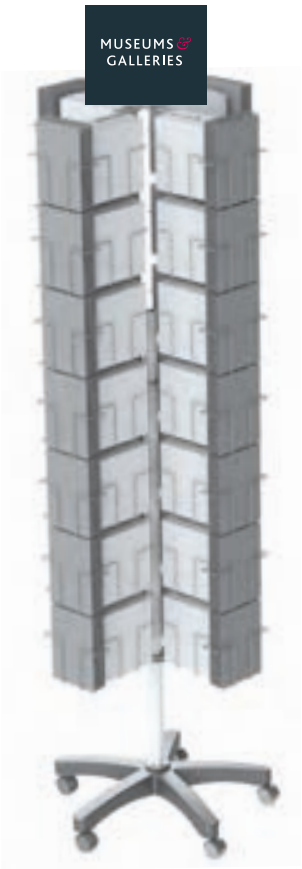

84 Pocket Spinner

Spinner offers

Order **84 units** of greeting cards any size (unit size 6).

Add item code
SPINNER 84 OFFER
to order.

Get spinner for **discounted price of £40**

OR

Order **168 units** of greeting cards any size (unit size 6)

Add item code SPINNER 84
to order

Get the **spinner for free.**

Header:
Supplied with a Museums & Galleries branded header.

Spinner dimensions:
H 168 x W 41.6 x D 41.6cm

48 Pocket Spinner

Spinner offers

Order **48 units** of greeting cards any size (unit size 6).

Add item code
SPINNER 48 OFFER
to order.

Get spinner for **discounted price of £25**

OR

Order **96 units** of greeting cards any size (unit size 6)

Add item code SPINNER 48
to order

Get the **spinner for free.**

Header:
Supplied with a Museums & Galleries branded header.

Spinner dimensions:
H 168 x W 41.6 x D 41.6cm

24 Pocket Spinner

Spinner offers

Order **24 units** of greeting cards any size (unit size 6).

Add item code
SPINNER 24 OFFER
to order.

Get spinner for **discounted price of £25**

OR

Order **48 units** of greeting cards any size (unit size 6).

Add item code SPINNER 24
to order.

Get the **spinner for free**

Header:
Supplied with a Museums & Galleries branded header.

Spinner dimensions:
H 170 x W 43 x D 43cm

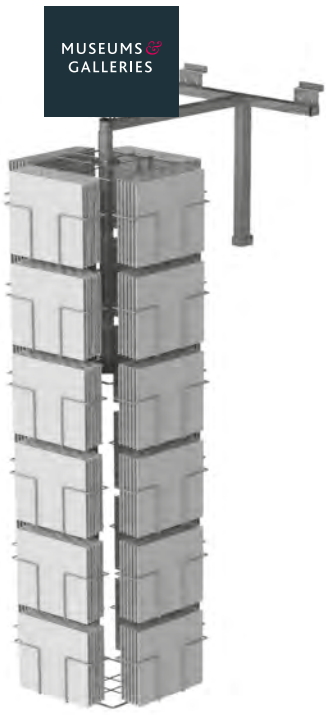

Slatwall/Wallmounted 24 Pocket Spinner

Spinner offers

Order **24 units** of greeting cards any size (unit size 6).

Add item code
SLATWALL 24 OFFER
to order.

Get spinner for **discounted price of £25**

OR

Order **48 units** of greeting cards any size (unit size 6).

Add item code SLATWALL 24
to order.

Get the **spinner for free.**

Header:
Supplied with a Museums & Galleries branded header.

Spinner dimensions:
H 120 x W 30 x D 46.5cm

Stationery Spinner

Get a FREE merchandised Spinner with a minimum Stationery order of £1000*

Harness the power of our beautiful, quality stationery products in your retail space and achieve a great return-on-investment — as well as creating a compelling destination for your customers.

Museums & Galleries' exclusive collection of world-renowned British brands makes a varied and stylish collection, and includes the V&A, Matthew Williamson, Natural History Museum, British Library, The British Museum, TATE, Wild Press and many more.

Our suggested mix of product formats to fill the spinner is:

- 36 x Lined / Deluxe Journals
- 48 x Stitched / Deluxe Notebooks
- 48 x A5 Luxury Notebooks / Perpetual Planners
- 36 x Grande Journals / Sketch Books / Clothbound A5 Journals

You can create your own preferred mix of products if it meets the initial minimum total of £1000 nett to qualify for a free spinner.*

ORDER REF: SDS 919

Spinner dimensions: H 170 x W 40 x D 40cm
*Complimentary Spinner supplied on loan, for the display of Museums & Galleries products only, for a minimum of 2 years.

Home & Giftware Stand

A stunning home, for the finest arts brands

Get a FREE merchandised Stand with a minimum order of £1000*

Harness the power of our stunning Home & Giftware products with this bespoke stand providing 360° of display. With an eco-friendly look and materials, the stand allows for mix-and-match display or complete sets of our Napkins, Tea Towels, Aprons and Oven Gloves, by design.

Museums & Galleries' exclusive collection of Home & Giftware brands includes the V&A, TATE, The British Museum, Catherine Rowe, Wild Press and more, as well as iconic designs from the wider M&G collection.

Our suggested mix of product formats to fill the spinner is as follow:

Euro Hooks:

18 x Cotton Napkins	(6 units)
18 x Tea Towels	(6 units)
18 x Oven Gloves	(6 units)
18 x Aprons	(6 units)

Shelves:

24 x Travel Mugs	(6 units)
24 x Travel Tumblers	(6 units)
24 x Drinks Bottle	(6 units)

Alternatively you can create your own product mix by selecting from the categories opposite. To qualify the initial minimum order total is £1000* nett.

ORDER REF: HGS

Stand Dimensions: H 160 x W 100 x D 36cm
*Complimentary Spinner supplied on loan, for the display of Museums & Galleries products only, for a minimum of 2 years.

For help planning your Stand/Spinner please contact our office or your sales agent.

8 Christmas Cards with envelopes
Proud Support British Heart Foundation
ZERO PLASTIC
8 Christmas Cards
CHRISTMAS FAIRE
with envelopes
MUSEUMS & GALLERIES
ZERO PLASTIC
5 Christmas C
with env
ANGELA HARDING
5 Christmas Cards with envelopes
IMAGINARIUM
AT CHRISTMAS
ZERO PLASTIC
WINTER
Wild Press
by Helen Algeomrat
4 Sheets of Tissue Paper

MUSEUMS & GALLERIES

Christmas Collection

Our 2026 Christmas Catalogue is available separately.
Please request your copy or view on our website at:

museumsgalleries.co.uk

Wild Press
by Helen Alperstein
2 Organic Cotton Tea Towels
Sarah Campbell
EMILY BURNINGHAM
ORGANIC COTTON ADJUSTABLE APRON
MATTHEW WILLIAMSON
500ml Insulated Drinks Bottle
ANGELA HARDING

Glasses Case
with matching lens cloth
EMILY BURNINGHAM
A5 NOTEBOOK
Organic
Napkins
Clothbound
A5 Journal
V&A
Glasses Case
Playing
Cards
BRAMBLY
HEDGE
Organic Cotton
Double Oven Gloves
V&A
Glasses Case

Sustainability

We're committed to reducing our environmental impact as a responsible publisher and licensee. We design with sustainability in mind, aiming to provide retailers with class-leading 'Zero-Plastic' packaging alternatives wherever possible. Our ongoing steps towards ever-more sustainable operations currently include:

- FSC certified paper/board on all paper-based products
- GOTS certified organic cotton on all textile products
- All Cards, Notecards, Gift Wraps and Bookmarks made in the UK
- ecoBand™ packaging option for all retailers on single cards
- All Notecards and Gift Packaging products are 'Zero Plastic' at point of sale
- All Calendars and Year Planner Diaries 'Zero Plastic' at point of sale
- Sourcing our utilities from green suppliers
- Use of Bio-tape and recycled packaging materials for deliveries
- We are a SEDEX registered business

Terms & Conditions

The Company

"Museums & Galleries Limited." henceforth referred to as "MGL".

New Accounts

Bank and two trade references are required to open a credit account. The registered address of limited companies must be shown. References will be taken up before orders can be processed. Urgent new orders can be processed on pro-forma terms prior to a credit account being opened. Payments in Sterling.

Carriage

A carriage paid order is £200 invoice value (excluding VAT) delivered within the UK mainland. A charge of £7.50 will be made on all orders below these values. The carriage paid order delivered within the UK but outside of the mainland (including Northern Ireland, Channel Islands, Isle of Wight, IOM and the Scottish Islands) is £500 invoice value. Carriage will be charged at cost on all orders below these values. All export prices ex-works Corby.

Force Majeure

All orders and contracts are accepted subject to Force Majeure and the availability of materials.

Payment

Nett monthly. We are legally entitled to charge interest on overdue amounts.

Orders

We reserve the right, having accepted an order in good faith, to reclaim administrative costs due to unwarranted, erroneous or misleading order information that is wholly the responsibility of the client.

Retention of Titles and Risk

Until MGL has been paid in full for goods supplied, the property of such goods shall remain ours, although the risk passes to the purchaser on delivery. If the purchaser fails to pay for the goods on the due date or commits any act of bankruptcy, or in the case of a company if any resolution is passed or petition to wind up the company is made, or if a receiver is appointed of the purchasers undertaking, MGL shall be entitled (without prejudice to any other remedy available) to recover possession of the goods at any time from the purchaser and for that purpose its servants or agents may enter upon any land or buildings of the customer upon which the goods are situated to effect recovery without let or hindrance.

Credit

Credit for damaged or faulty goods or for shortages will not be issued unless notice is given in writing within 7 days of delivery received. Written approval must be given by MGL for any returned goods.

Copyright

Copyright in images rests with the institutions concerned. Design copyright rests with MGL. Reproduction of any product or image without our express permission in writing is strictly prohibited.

The Museums & Galleries Studio

All design work, mock-ups or prototypes are ©MGL and remain the sole property of MGL. Design and research fees will be raised if our work is used without written permission.

Customer Information

Customer information will be stored by the company.

Registered Office: Unit 9-10 Cronin Courtyard,
Weldon South Industrial Estate, Corby,
Northamptonshire. NN18 8AG
Company No. 860917
VAT Reg. No. 166 7845 61

Everyday Price Guide

The tables opposite list all greeting card prices by Alpha/ Numeric Price Code, and all other products by Product Title in catalogue order.

Each page throughout the catalogue is labelled with this key information again, so you can find everything where you need it quickly and easily.

Orders & Enquiries

Register on our website and you can place an order for our products at any time at:

museumsgalleries.co.uk

You can also order via your local agent, phone, fax or email:

Tel: 01373 462165

Sales Fax: 01373 461455

Email: sales@mgml.co.uk

Address

Museums & Galleries Ltd
Unit 9-10 Cronin Courtyard
Weldon South Industrial Estate
Corby, Northamptonshire
NN18 8AG
Great Britain

CODE OR DESCRIPTION	Trade Price (Single item)	Sold in Units of	Unit Price	SRP
GREETINGS CARDS				
GG / 45	£0.84	6	£5.04	£2.02
GH / 48	£0.88	6	£5.28	£2.11
HH / 50	£0.95	6	£5.70	£2.28
HI / 57	£1.09	6	£6.54	£2.62
II / 60	£1.18	6	£7.08	£2.83
IJ / 65	£1.25	6	£7.50	£3.00
JJ / 75	£1.29	6	£7.74	£3.10
KK / 90	£1.36	6	£8.16	£3.26
MM / 125	£1.50	6	£9.00	£3.60

CODE OR DESCRIPTION	Suffix / Prefix	Trade Price (Single item)	Sold in Units of	Unit Price	SRP
NOTECARDS & WALLETS					
SOCIAL STATIONERY PACKS	SOC	£1.70	6	£10.20	£4.07
MINI NOTECARD WALLETS	ERJ	£2.15	6	£12.90	£5.17
MINI NOTECARD CUBES	KCM	£2.47	6	£14.82	£5.94
SQUARE THEME PACKS	ETE / ETI	£3.62	6	£21.72	£8.69
LUXURY SQUARE NOTECARD WALLETS	EFE	£2.69	6	£16.14	£6.46
SQUARE NOTECARD WALLETS	ERE / EAE	£2.69	6	£16.14	£6.46
RECTANGLE NOTECARD WALLETS	ERG / ERB	£3.00	6	£18.00	£7.20
WRITING SETS	PW	£2.69	6	£16.14	£6.46
GIFT PACKAGING					
GIFT WRAP	AA	£0.83	25	£20.75	£1.99
FOILED GIFT WRAP	AF	£1.14	25	£28.50	£2.75
GIFT BAGS (Medium)	BAM	£1.25	6	£7.50	£2.99
GIFT BAGS (Large)	BAL	£1.35	6	£8.10	£3.25
GIFT BAGS (Plant)	BAP	£1.45	6	£8.70	£3.50
EVERYDAY ROLL WRAP	AR	£2.08	12	£24.96	£4.99
TISSUE PAPER	TIS	£1.46	6	£8.76	£3.50
HOME & GIFTWARE					
UMBRELLAS	UMB	£8.33	3	£24.99	£19.99
GLASSES CASES	GLC	£4.16	3	£12.48	£9.99
BONE CHINA MUGS	CMG	£6.25	4	£25.00	£14.99
COASTERS	CMP	£2.91	3	£8.73	£6.99
PLACEMATS	PMP	£7.50	3	£22.50	£17.99
CUSHIONS	CUS	£10.00	2	£20.00	£23.99
OVEN GLOVES	OGL	£7.92	3	£23.76	£18.99
APRONS	APR	£9.58	3	£28.74	£22.99
TEA TOWEL SETS	TET	£7.92	3	£23.76	£18.99
COTTON NAPKINS	CNA	£8.33	3	£24.99	£19.99
PAPER NAPKINS	PNA	£1.77	6	£10.62	£4.25
TOTE BAGS	COT	£7.08	3	£21.24	£16.99
POUCH BAGS	COP	£4.58	3	£13.74	£10.99
PLA TRAVEL MUGS	MUG	£5.42	4	£21.68	£12.99
TRAVEL TUMBLERS	TUM	£8.33	4	£33.32	£19.99
DRINKS BOTTLES	DRB	£9.58	4	£38.32	£22.99
PLAYING CARDS	PLC	£2.92	6	£17.52	£6.99
JIGSAW PUZZLES	JIG	£6.66	3	£19.98	£15.99
PAPERWEIGHTS	PAP	£7.08	1	£7.08	£16.99
GIFT STATIONERY					
CLOTHBOUND A5 JOURNALS	CLJ	£5.83	6	£34.98	£13.99
A5 LUXURY NOTEBOOKS	GAN	£4.58	6	£27.48	£10.99
GRANDE JOURNALS	GRA	£6.04	3	£18.12	£14.50
SKETCH BOOKS	GSK	£6.04	3	£18.12	£14.50
DELUXE JOURNALS	GDJ	£4.58	6	£27.48	£10.99
LINED JOURNALS	GFG	£3.96	6	£23.76	£9.50
REPORTER NOTEPADS	RNP	£1.88	6	£11.28	£4.50
STITCHED NOTEBOOKS	SNB	£2.19	6	£13.14	£5.25
MINI NOTEBOOK SETS	GNT	£3.54	6	£21.24	£8.50
PASSWORD BOOKS	PSW	£4.38	3	£13.14	£10.50
ADDRESS & BIRTHDAY BOOKS	ADD	£5.00	3	£15.00	£11.99
MAGNETIC NOTEPADS	SMP	£2.08	6	£12.48	£4.99
BOOKMARKS	GBM	£0.73	12	£8.76	£1.75
PENCIL CASES	PCA	£5.00	3	£15.00	£11.99
CALENDARS, YEAR PLANNERS & ORGANISERS					
2027 YEAR PLANNER DIARIES	YPD	£1.88	6	£11.28	£4.50
2027 SQUARE CALENDARS	CLL	£4.58	6	£27.48	£10.99
2027 CHARITY SQUARE CALENDARS	CLC	£5.70	6	£34.20	£11.99
2027 SQUARE FAMILY ORGANISER	CLO	£4.58	6	£27.48	£10.99

Cover: Adapted from a design for a woven silk, Anna Maria Garthwaite (1690–1763), Spitalfields, 1731–32 © Victoria and Albert Museum, London

Inside cover: Moroccan Tiles © 2026 Sarah Campbell Ltd. Courtesy of Yellow House Art Licensing

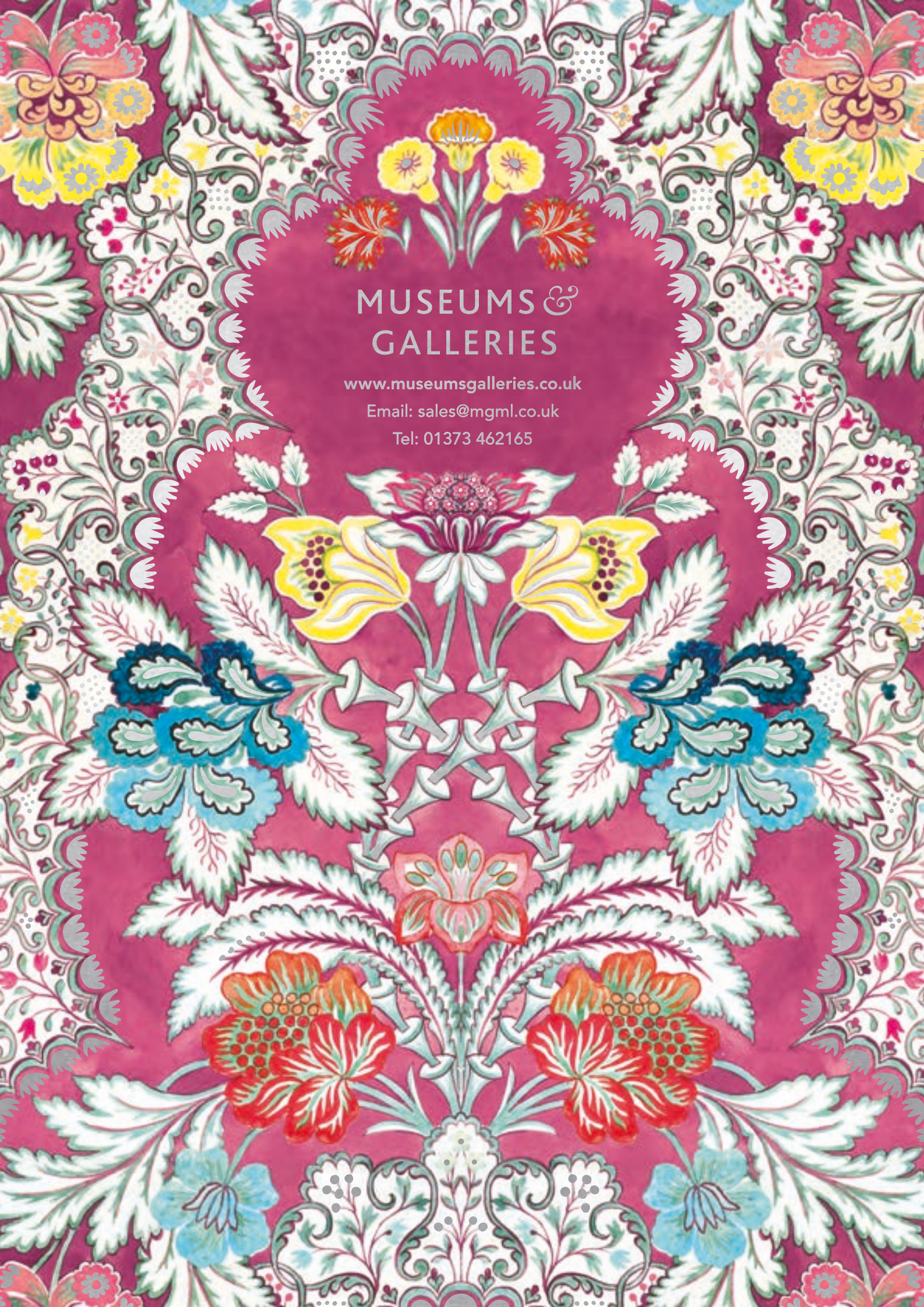

MUSEUMS & GALLERIES

www.museumsgalleries.co.uk
Email: sales@mgml.co.uk
Tel: 01373 462165